Do You Want a Situation?
Advertise in The Bee
FREE OF CHARGE.

The Bee.

DO YOU WANT HELP?
Advertise in The Bee
FREE OF CHARGE

VOL XVI. NO. 164. TOLEDO, OHIO, THURSDAY EVENING, NOVEMBER 5, 1891. LAST EDITION. TWO CENTS

FREE

Now don't be misled by the above heading and think that by reading this advertisement that we have something to offer you for nothing, unless it is our time, which we are at all times willing to extend to our visitors, whether they wish to buy or simply on an inspecting

EXCURSION

We assure you that in either case you will be treated most courteously, and we know that if you but favor us with a visit, that we have many things both to please and interest you. There is one thing that we wish

TO

Impress on your minds, and that is that every dollar's worth of goods in our Parlors are strictly MERCHANT TAILOR MADE, and comprise a stock of Suits, Overcoats and Pantaloons made by the leading tailors of New York, Philadelphia, Boston,

CHICAGO

And in fact, every city of any prominence, and when you remember that these goods are sold by us for JUST ONE-HALF the original measured price you will begin to realize the good things we have in store for you.

REMEMBER WE ARE DIRECTLY ON THE CORNER OF MADISON AND SUPERIOR STREETS, and have no connection with any house in the city.

Read this Price List.

SUITS

$25	Custom	Made	Suit	we	sell	for $12
30	"	"	"	"	"	15
35	"	"	"	"	"	18
40	"	"	"	"	"	20
50	"	"	"	"	"	25

OVERCOATS

$20	Custom	Made	Overcoat	we	sell	for $10
25	"	"	"	"	"	12
30	"	"	"	"	"	15
40	"	"	"	"	"	20
50	"	"	"	"	"	25

A nobby and complete line of Pantaloons from $2.50 to $9.00 made for double the money. All alterations to improve a fit made free of charge, and all garments sold by us kept in repair for ONE YEAR.

Misfit Clothing Parlors
COR. MADISON AND SUPERIOR STS.

We are open Saturday night until 11 o'clock. All alterations to improve a fit done free of charge.

Remember--We are directly on the corner of Madison & Superior Sts.

Mantels!

Are you looking for something rich in design and substantial in appearance?

We have them.

Mantels!

Do you want something at moderate cost yet well finished?

We have them.

Mantels!

If it is something exclusive in design we can suit you, because we can make just what you want from the wood you may select.

THE CONAN BROS.' FURNITURE CO.
Summit, Adams and Water Sts.

Headquarters for
TOYS, DOLLS, GAMES!
Fancy Baskets, Willow Ware, etc.
IMMENSE VARIETY
Wholesale and Retail.
DUNSCOMB & CO.
510 and 512 Summit St.

STOVES! STOVES

Don't forget that we sell stoves on easy terms as well as

FURNITURE,

AND OTHER HOUSEHOLD GOODS.

DON'T PUT OFF GETTING YOUR

Heating Stoves!

Until a cold day. Call and see us at once.

DRAPER & NUGENT,
MONROE AND ST. CLAIR STS.

NEVER MIND SMITH

He may want to sell you old goods. Our WALL PAPER is all new.

Allen & Parkhurst

IN THE BEE TO-DAY.

WEATHER.

Indications are for cloudy weather with a disagreeable drizzle. Northwesterly winds.

Observer Hagen, of the Toledo weather office, has the following to say of the conditions:

The storm area reported yesterday over Lake Superior has dissipated, and its influence has extended south as far as Cincinnati. Its greatest influence this morning was at Toledo, but not sufficient to give us more than a bare drizzle. The highest temperature here yesterday was 44 degrees, the lowest this morning 34 degrees.

The local forecast is cloudy, possibly a light and short drizzle, clearing early Friday morning, warmer to-day, cool wave Friday night, westerly to northwesterly winds. A storm area now in the northwest will probably give us rain Sunday night or Monday.

Forecast for Western New York and Ohio—Slightly warmer; threatening weather, with rain or snow, attending a probable development of storm center in the Ohio valley; rain or snow, followed by clearing weather, is probable Friday.

For Illinois and Indiana—Slightly cooler and generally fair; northerly winds; fair weather is probable Friday.

For Michigan and Wisconsin—Slightly cooler; generally fair weather; increasing cloudiness Friday, and probably rain or snow Friday night.

	Dir.	Tem.	Vel.
Buffalo, cloudy	SE	38	lt
Cleveland rain	S	38	lt
St. Louis, fair	NW	44	10
Kansas City, cloudless	N	44	lt
Indianapolis, cloudless	S	40	lt
Toledo, cloudy	SW	38	lt
Chicago, cloudless	N	38	14
Des Moines, cloudless	NE	38	6
St. Paul, Cloudy, calm	E	36	18
Bismarck, fair	S	24	6
Moorehead, cloudless	SE	28	8
St. Vincent, cloudy	E	38	lt
North Platte, cloudless	S	42	6
Denver, cloudless	SE	28	8
Minnedosa, cloudy	S	36	lt
Alpena, cloudy	E	36	lt
Sault Ste Marie, cloudy			

LOCAL.

Regular railroad budget.
Volunteer post enjoys itself.
Women betters eating candy.
Entertainment at the T. B. C.
A. O. U. W. reception last night.
The coming K. of L. convention.
Kansas City men in the city for a trade.
Northern national declares a dividend.
What is going on in the amusement line.
Gas trustees and manufacturing concerns.
Diphtheria discussed at the police board.
Official figures on Lucas county majorities.
Monthly meeting of Woman Suffrage association.
Observations of a democrat on Tuesday's voting.
Alien labor law before United States commission.
Prospective new president for the Merchants' national.
Sunday school anniversary at Washington Street Congregational church.

UNITED STATES.

The vote in Maryland.
Report of the ordnance bureau.
The trade treaty with Germany.
Startling decision in the Itata case.
Workmen injured by a Brooklyn cavein.
A drunken husband buries his wife alive.
Terrible disaster in the Anaconda mines.
Bond counterfeiter arrested in New Orleans.
Charges of heresy against Dr. Briggs removed.
World's fair promoters called home from Chili.
Mrs. Harrison's father sent back to Washington.
McKinley is elected and wages go still lower in Pennsylvania.
Forakerites serve notice on Sherman that they want his scalp.

FOREIGN.

China in a state of ferment.
A plot to assassinate Col. Canto.
Alarming state of affairs in Brazil.
More evidence of Egan's duplicity in Chili.
Preparing for the election in Cork tomorrow.
Timothy Healy continues to heap abuse on Parnell's widow.

IMPERIAL GRANUM
THE GREAT MEDICINAL FOOD
THIS ORIGINAL AND WORLD RENOWNED DIETETIC PREPARATION IS A SUBSTANCE OF UNRIVALLED PURITY AND MEDICINAL WORTH, A SOLID EXTRACT DERIVED BY A NEW PROCESS FROM VERY SUPERIOR GROWTHS OF WHEAT—NOTHING MORE. IT HAS JUSTLY ACQUIRED THE REPUTATION OF BEING THE SALVATOR FOR
INVALIDS
AND THE AGED.
AN INCOMPARABLE ALIMENT FOR THE GROWTH AND PROTECTION OF INFANTS AND
CHILDREN
A SUPERIOR NUTRITIVE IN CONTINUED FEVERS AND A RELIABLE REMEDIAL AGENT IN ALL DISEASES OF THE STOMACH AND INTESTINES.
SOLD BY DRUGGISTS
SHIPPING DEPOT—JOHN CARL

WHY IT WAS THUS.

The United Bank Accounts of Many Millionaires

Brought Into Use to Keep Ohio Republican.

Major McKinley Elected by a Campaign of Cash.

The News From Iowa Grows Better with Age.

Late Election Returns From All Over the Broad Land that Will Prove Interesting to Readers of the Bee.

Columbus, Nov. 5.—(Special)—The campaign, looked back at from the standpoint of history, will stand as one of the most remarkable ever conducted in the state. If the democrats of the state and nation knew of the tremendous odds against which Gov. Campbell battled they would be surprised that McKinley's majority did not reach 50,000 instead of being a little over 15,000. Gov. Campbell made the contest single-handed.

He had no support from beyond the borders of Ohio and right here at home many of the most prominent democrats contributed neither time nor money.

In certain quarters they whipped out knives and did all they could to down him.

The state committee had no funds with which to carry on the campaign, while at the republican headquarters across the way money drawn from the protected monopolists from all over the country flowed like water.

To-day the democratic committee was confronted with a deficiency. There was not enough money to pay the clerical force.

Col. Neal telegraphed for aid to various places, but it was not forthcoming. Rather than have the committee's accounts involved he went down in his own pocket to liquidate the debts contracted in the cause of the democracy of Ohio.

The clerical force knew the state of affairs and many of them were loth to accept his personal check for the amounts due them, but he insisted upon settling up all obligations rather than have the debt go over to the next committee.

Col. Neal declared that McKinley's election cannot be considered a victory for protection. "It is a money victory," said he. "We had no funds; they had an unlimited supply. We had a portion of the democratic party in the state against us and the opposition of some of the party in other states to contend with. The result is not a triumph for protection; it is a triumph of cash."

In an interview Gov. Campbell was emphatic in his declaration that Major McKinley's election was not a victory for protection. In stating the causes which contributed to his defeat, the governor said:

"In the first place, while our state committee was probably the best the democrats ever had and made a gallant fight, it was poverty stricken. We had no money to meet the actual necessary expenses of the campaign. It was impossible for us to send men home to vote. College students who applied to the committee for transportation to their homes that they might be enabled to vote were turned away.

"Men who would have gone home to Cincinnati to cast their votes could not be assisted. We could not get out the votes in many sections, as we had no money to procure conveyances. I mention these things simply to illustrate the condition under which the committee labored.

"With this state of affairs existing we were opposed by an organization having an unlimited supply of funds. Then, too, thousands of republicans who would have voted with us because of the tariff question did not wish to commit themselves to the free and unlimited coinage of silver. There you have the principal causes of the election of Major McKinley."

The governor received many telegrams of condolence to-day from all parts of the country. Among them are the following:

"Pittsburg, Nov. 4.—To Hon. James E. Campbell: Accept our heartfelt sympathy, but we earnestly hope this is not your last effort. The democracy of the nation, although successful otherwise, feel your defeat sorely. We heartily congratulate you for the noble fight you have waged for democratic principles and earnestly hope to be present at your inauguration to the highest office in the nation.

RANDALL CLUB."

Gov. Campbell also received telegrams of sympathy in his defeat from ex-President Cleveland and Gov. Boies of Iowa.

Stryker's Vote.

Stryker, O., Nov. 5.—(Special)—Stryker, including Springfield township, gave McKinley five plurality. The prohibition and people's party polled 80 votes.

Fulton Official.

Wauseon, Nov. 5—(Special)—McKinley, 2,665; Campbell, 1,720; Rorick, 2,591; McConica, 2,503; Canary, 1,611; Ryan, 1,614.

Seneca County's Vote.

Tiffin, O., Nov. 5.—(Special)—The result of the election in Seneca county comes in the nature of a surprise and a disappointment. The republicans elect their auditor by a small margin, and the normal democratic majority in the county has been reduced from one thousand one hundred to about eight hundred. The cause can be ascribed to the fact that many democrats remained at home and about three hundred went over to the people's party.

These defections were felt chiefly in two or three townships; elsewhere comparative gains were made. Factional differences hampered the campaign, but henceforth these will have vanished and old Seneca will present an unbroken front.

Wyandot County.

Upper Sandusky, Nov. 5.—(Special)—Campbell's majority over McKinley in Wyandot county is 790. The entire democratic ticket elected and W. C. Gear for state senator carries the district by over 3,000.

Norris for common pleas judge gets an overwhelming majority. People's party polled but 82 votes.

Crushed the Alliance.

Topeka, Ks., Nov. 5.—The power of the farmer in Kansas politics is broken—for the time at least. The alliance met a crushing defeat at the polls. The general result is best indicated by the returns from the ten judicial districts.

In only one was the alliance candidate successful—the district comprising the counties of Kingman, Pratt and Kiowa, where the farmers elected William Bashore.

That was formerly the stronghold of the Union Laborites who joined the farmers when the latter went into politics. Besides there were two republican candidates in the field there which divided the republican strength.

In the nine districts remaining seven of the successful candidates are republicans and two are democrats. In two of the districts the republicans and democrats combined against the alliance.

A special to the Star (independent) from Topeka says: Democrats and republicans alike profess to believe that the people's party in this state is out of power to stay out, and that the fight next year will be on the old lines. There is something touching in the greeting of the old party politicians who have fought each other for years. A crushing alliance defeat is a common cause for joy.

Iowa Solidly Democratic.

Des Moines, Ia., Nov. 5.—Returns coming in to-day show almost uniform gains for Boies. From all the counties heard from the indications are that he will have 8,000 to 10,000 majority in the state. The balance of the democratic state ticket is probably elected by a majority of 3,000 to 4,000.

The senate is undoubtedly democratic by two majority, unless the democrats should lose in districts somewhere not yet reported.

In the house the republicans will probably have four majority, as they have gained a member each in the counties of Audubon, Decatur and Boone.

The contest just closed was the sharpest and most active ever held in the state. The total vote is 425,000, a larger one than has ever been seen before.

The "Americans" Got There.

Chicago, Nov. 5.—Complete returns received from every precinct in Cook county show that the entire republican ticket was elected. Not a man seems to be missed.

The republican candidates for county commissioners in the city district appear to have received majorities varying from 7,000 to 14,000. Mr. Eckhart, republican candidate for drainage trustee, received 5,000 more votes than any other candidate for that office. The only democrat elected was Lyman F. Cooley, drainage trustee, who comes in as the minority representative.

It is one of the most sweeping republican victories ever known in Cook county, and is largely due to continued dissensions in the democratic ranks.

A significant feature of the election is that nearly every man indorsed by the American or "Know Nothing" associations appears to have been elected.

Legislature Close.

New York, Nov. 5.—The returns for New York state show 15 democrats elected to the senate and 17 republicans. There is some doubt about two republicans and one democrat. In the assembly there is a tie at 64. On these figures the republicans have two majority on joint ballot of the legislature.

Detroit.

Detroit, Nov. 5.—The republicans made a clean sweep here, made possible by the fact that the democrats had two tickets in the field.

What Fassett Says.

Elmira, N. Y., Nov. 5.—In the course of an interview Mr. Fassett was asked if Warner Miller knifed him. He replied: "Yes, we think he did—that is, we believe his friends did. Still I have received a good vote in many of his districts."

Latest From Iowa.

Chicago, Nov. 5.—The Tribune's Des Moines correspondent gives the following summary of the composition of the Iowa legislature: Republicans in house 54; democratic members of house 44. People's party 1. In doubt 1.

Republican members senate, 24; democratic members senate, 25. Union labor 1. Republican majority in house, 8. Opposition majority in senate, 1. Republican majority on joint ballot, 7.

It is possible that later returns may reduce the republican majority in the house to four, but it is not believed it will go lower than that. Boies plurality is given as 7,026.

ARE WATCHING MR. EGAN.

Believed to be Still Plotting in Chili,

The Junta Thinks that Close Friends of Balmaceda Are Concealed in the Minister's House.

London, Nov. 5.—The Chilian question was made more interesting to-day by a telegram from Valparaiso stating that the government had doubled the number of watchers in the vicinity of Minister Egan's residence at Santiago.

The Chilians appear to be on the lookout for some prominent Balmacedist, who is suspected of being in Egan's house, with the intention of slipping away unobserved.

The Chilian minister at Paris is in constant communication with his government, and it reported that Chili will soon place a large order for rifles with a French arms factory.

TORPEDO WORKS BURNED.

Fostoria, O., Nov. 5.—(Special)—The torpedo works of W. C. Beckwith were again destroyed by fire yesterday—the second time in three years. The whole plant was destroyed, with books, and 500 gross of torpedoes valued at $1,000, besides other valuable stock. The insurance is $2,000, which does not cover loss. The company will rebuild at once.

DOUBLE TRAGEDY.

New York, Nov. 5.—John Kremer shot and probably fatally injured his wife yesterday morning and then hanged himself on the roof of the tenement 199 Second avenue.

READY FOR REVOLUTION.

Brazil Again in a State of Turmoil.

Fears that Fonseca Will Declare Himself Dictator.

Martial Law Proclaimed, Congress Dissolved and the Impeachment Measure Vetoed by the President.

New York, Nov. 5.—A special to the Herald from Rio Janeiro says that matters look dark in that country and Brazil may be on the brink of another revolution.

The fight between President Fonseca and congress has reached a culmination.

For quite a time their differences were over financial matters. The president used the veto freely on matters pertaining to this important subject. Recently an attempt has been made to curb the power of the chief executive. The fact that Fonseca was a military man has led many to fear that he might proclaim himself dictator.

To prevent any such contingency congress passed a law fixing the process of impeachment of the president. Fonseca vetoed the measure. His veto was considered in a heated session and resulted in the carrying of a motion to override the veto.

Fonseca thereupon became very much excited and dissolved congress.

His decree to that effect was made public Tuesday. Martial law has been proclaimed in Rio and the other states forming the confederacy. The feeling here is one of great fear of what may follow. All dispatches are subjected to censorship.

OFF FOR WASHINGTON.

Fostoria, O., Nov. 5.—(Special)—Secretary and Mrs. Foster left yesterday for their home in Washington which their daughter, Miss Anna, has been preparing for her mother's coming.

A party of nine, Willis and John Brandeberry, Simon Hartley, Wm. Johnston, Andrew Wiseman, Joseph Chilcote and the Stoner brothers left yesterday for a deer hunt at Cheboygan, Mich.

IT WAS A BAD COMBINATION.

Boston, Nov. 5.—The assignees of the firm of Irving A. Evans & Co. as yet have not secured a majority of the creditors upon the assignment papers. The difficulty seems to be the unwillingness of the creditors to have their names made public. It is believed, however, that a majority will ultimately sign.

HEAVY WEATHER.

London, Nov. 5.—The City of New York, which has arrived at Queenstown from New York, experienced heavy weather during which one of the ship's cooks was injured.

THE SITUATION ALARMING.

China is in No Condition for Peace.

A Spirit of Unrest Prevails and the Government Continues to Make War Preparations

San Francisco, Nov. 5.—The Hankow correspondence of the Hong Kong Press received yesterday says: Those who imagine that China is going to back down before a mere display of force are mistaken. No outbreak has occurred yet, but it is now quite clear the people of Wuchang were on the eve of one when the consul held an interview with the viceroy.

Wuchang residents do not feel secure yet. Ladies have not returned to the city, while gentlemen go armed. Recently several fire balls were thrown into the buildings of the powder magazine at Wuchang, and this was made a pretext for distributing the ammunition among the troops throughout the city on the walls.

A hundred war junkets have been ordered built in haste for service on inland waters. They are no doubt intended to coerce the Hunanese. We had a huge fire at Hankow when 300 houses were burned and 70 times as many people were left homeless with considerable loss of life through women and children being trampled down.

HAVE LEFT CHILI

World's Fair Promoters Returning North.

The Present Feeling in that Country Makes the Work of the Boomers Amount to Nothing.

Chicago, Nov. 5.—The world's fair agents have been ordered by the director general of the fair to leave Chili forthwith. They have taken their departure toward the north. They had been at work in the smaller coast cities and done some execution in the way of promoting the interests of the fair in Valparaiso.

The reason for the order is that it is feared that it will be impolitic at this time to urge anything American. The world's fair party is trying to get the congressional party to approve of the $100,000 appropriated by the Balmaceda government. The commissioner of the fair will return as soon as the Chilian trouble is adjusted.

CAPT. YATES DEAD.

Washington, Nov. 5.—The navy department received a dispatch announcing the death of Capt. Arthur R. Yates, commandant of the Portsmouth, N. H., navy yard, from heart disease at that yard yesterday. Capt. Yates was appointed from New York and has seen 38 years' service, 16 of which were spent at sea.

TO ASSASSINATE CANTO.

A Murderous Plot Thwarted Just in Time.

Balmadeda's Followers Are Still Scheming—The Itata Cheered on Her Arrival.

New York, Nov. 5.—The Herald's Valparaiso dispatches state that a plot has been discovered to assassinate Col. Canto, the leader of the junta forces during the recent rebellion.

It is stated that the discovery was very timely. The news has caused much excitement. The plot was unearthed among adherents of the late president.

The Itata arrived at Valparaiso yesterday. Her officers and crew were most heartily received by the populace.

MAGNIFICENT SPECTACLE.

Golden Jubilee of the Ordination of Mgr. Cantwell.

Philadelphia, Nov. 5.—One of the most magnificent spectacles seen in the religious world of this city for sometime was the celebration yesterday of the golden jubilee of the ordination of the Right Rev. Monsignor Cantwell, vicar general of the Roman Catholic diocese of Philadelphia and rector of St. Philip de Neris church.

Father Cantwell is 80 years old, and for fifty years has ministered to the spiritual wants of the parish. The scene in and around the church was a most inspiring one. The crowd blocked the street, the sacred edifice was jammed, and over a hundred priests and dignataries of the church were present.

Monsignor Cantwell was born in Waterford, Ireland, in 1813.

PREPARING FOR WAR.

Active Work in all the Government Navy Yards.

New York, Nov. 5.—Secretary Tracy was at the navy yard in Brooklyn on election day conferring with Commandant Erben. Secretary Tracy when questioned, said he anticipated no serious hostilities in regard to the Chilian affair. He, nevertheless, intends to be on the safe side and has ordered that every ship at the yard shall be gotten ready for sea. Commandants of other yards are under similar orders.

A SHIP STRANDED.

Portland, Ore., Nov. 5.—The British ship Strathblane, from Honolulu, stranded 25 miles north of Astoria yesterday and is a total wreck. The captain and five others of the 31 persons aboard were drowned.

WM. KELYNACK DEAD.

London, Nov. 5.—Rev. Wm. Kelynack, ex-president of the Australian Wesleyan conference, is dead.

TAKE NOTICE, SHERMAN,

Foraker is After Your Seat in the Senate.

Everything He Said Before Election Was for Effect,

Now He is Going to Work and Cut You Up in Quarters and Distribute to the Four Winds of Heaven.

Cincinnati, Nov. 5.—Gov. Foraker has been interviewed by a United Press reporter on his position in regard to the United States senatorship. Said he: "I stand just where I have stood from the beginning. I don't intend to run after, or away from the senatorship."

"You seem to be advised of agreeable news, governor."

"Yes, I am getting a great deal of information this morning as to the senatorial preference of members-elect of the legislature. I don't care to give names. They will come from others with more propriety than from me, but my advices assure me of the support of more than 60 members of the general assembly."

"Do you think McKinley will be in the race for the senate?"

"No, I am sure he will not be."

"You certainly think Foster will be a candidate?"

"No, I don't think Foster will be a candidate. Had matters gone differently he might have been, but he is agreeably situated, politically, and I don't think he will want anything more at this time."

Gov. Foraker thinks McKinley will be well thought of as a candidate for the presidency in 1892.

AN IMPORTANT ARREST.

The Head of a Gang of Counterfeiters in Trouble.

He Was Making Arrangements to Flood the United States with Bogus Bonds.

New Orleans, Nov. 5.—Sessie Avegno, from Costa Rica, was arrested just in time to prevent a big bond fraud. Avegno claims to be a representative of the republic of Honduras. He visited several engravers, and impressed them with the idea that he had been sent here by the Honduras government.

He contracted with one of them to engrave plates to fit the bonds of the republic and with another to make a signature of President Bogran.

The Costa Rican consul became suspicious of Avegno and caused an examination of his effects which revealed the fact that he was the head of a gang of Central American counterfeiters who were intending to flood the American and European market with fraudulent bonds.

CONGRATULATING McDERMOTT.

Dublin, Nov. 5.—Mr. McDermott is receiving many congratulations upon his chastisement of Healy. The latter has sought police protection against the constant ringing of his bell by persons claiming to be solicitous about his condition.

FROM PILLAR TO POST.

Mrs. Harrison's Father on Another Journey.

The Western Relatives Tired of Him and Have Sent Him Back to the White House.

Chicago, Nov. 5.—J. W. Scott, President Harrison's father-in-law, was in Chicago yesterday on his way back to Washington from Port Townsend, Wash., where it will be remembered he went last summer to live with his son.

He spent the day with Dr. Tuttle and family at 1000 West Adams street. Mr. Scott and the Tuttles are old friends. As to the reported trouble with his daughter he would say nothing more than that he had received an invitation to return to Washington and occupy the room known as "Father Dant's room," as long as President Harrison remains in office.

He says he will not live in Port Townsend, for he loves the capital because it is the center of information.

NATIONAL FEDERATION.

Dublin, Nov. 5.—The Irish National federation is in session at Waterford. Great excitement prevails in the town, and noisy and turbulent mobs are thronging its streets. Several persons have been clubbed by the police, who are determined to repress any attempt at violence.

CAN EGAN EXPLAIN

The Baltimore Charged with Being a Spy.

Evidence that Will Have Great Weight.

Other Foreign Nations to Tell the Story.

Capt. Schley Certainly Acted Very Strangely.

He Used His Big War Ship to Watch the Insurgents and Hurried Away with the News of Their Movements to Balmaceda.

Victoria, B. C., Nov. 5.—The officers of the warship Champion, which arrived Tuesday evening, say: Everybody that knows anything about the subject, and we saw the whole manoeuvre, is very bitter against the United States steamer Baltimore for her action in making herself a spy on the congressionalists.

They landed at Quinteros from their ships and marched up to Concon. At the time we were lying alongside the Baltimore at Valparaiso. The American steamed around the point to Quinteros, and watched the whole of the landing of the troops and then deliberately turned back and made for the government wharf in Valparaiso.

She was at once boarded by the government officials. That evening the papers came out with the alarming headline, stating that owing to the kindness of the American officers the government was in possession of the fact that the revolutionists were marching on Concon.

It was an unaccountable act, and coming, as it did, from the flagship of a nation priding itself on justice and fair dealing, it was simply astounding.

The officers of the Champion furnish an interesting account of the war, they having been spectators of most of it. Exhaustive reports of the battle, naval engagements and everything which might furnish a lesson in modern warfare, have been prepared and forwarded to the British authorities.

The Champion's officers were banqueted by the congressional leaders before leaving as a mark of their appreciation of their fair conduct during the conflict.

According to Capt. Scott, of the steamer West Indian, a band of organized garotters are responsible for the murder of the Americans at Valparaiso. He says the Chilians are prepared to fight rather than accept the responsibility of the affair.

The officers of the Champion say that 11,000 men were killed at the battle of Placilla, after which the victorious troops received a glorious and enthusiastic welcome by the inhabitants of Santiago.

HE HUNG IT ON A NAIL.

Wauseon, Nov. 5.—An amusing instance occurred at the polls here. A Pole asked for his ticket and stepped into a booth. In a moment he came out and entered another and finally another.

When he came out he had no ticket. Upon being asked where his ticket was he replied: "I look all over and no can find a hole to put in ticket, so I put him on a nail."

Sure enough, in the last booth he had left the ticket on a nail, and it was a republican ticket.

NEW JERSEY LEGISLATURE.

Trenton, N. J., Nov. 5.—Corrected returns show the election of Strahan, ind.-dem., in the First, Honce, dem., in the Second, and Parker, rep., in the Third district of Monmouth county; Lowe, rep., in the First, and White, dem., in the Second district of Burlington county; James Strimple, dem., in Salem county. This makes the house stand 42 democrats, 18 republicans. The senate stands 16 democrats, five republicans.

SHUTTING OFF BISMARCK.

The Young Emperor Takes Vigorous Action.

The Ex-Chancellor Warned Not to Reveal Certain Documents Under Pain of Prosecution.

Berlin, Nov. 5.—It is reported that the kaiser has caused Bismarck to be notified that any attempt to reveal facts or documents connected with affairs of state during his ministry will be followed by prompt and earnest prosecution.

This warning has been given in view of the current statements that Bismarck intends in the reichstag to present evidence as to the causes of his dismissal from the chancellorship.

Bismarck is said to have received the admonition with very ill grace. All his valuable papers, save those of strictly a family nature, are in London. He retains copies of some of them, however, and it is these copies he proposes to use in the reichstag.

SLAVE TRADE.

Sydney, Nov. 5.—The slave trade between Queensland and several of the Polynesian groups has been increasing during the present year, and it is said that the new Australian squadron, which recently arrived in those waters, will be partly utilized to put down the trade in question. The planters of Queensland claim that Polynesian labor is a necessity in that region, white labor being scarce and the native blacks utterly worthless.

LAVACK WON THE FIGHT.

Seville Knocked Out in Three Rounds.

The Slayer of Arthur Majesty Enters the Prize Ring Again and Is Defeated.

Columbus, O., Nov. 5.—(Special)—John Lavack knocked out Seville in three rounds last night in a four-round "glove" contest in this city. Lavack was not in training and his victory over Seville is all the more great. Lavack is the man who defeated Kelly in Toledo some months ago.

LEATHER.

We have just opened a line of Novelties in Card Cases and Purses that are new in idea—practical, and of the finest makes—all the new shades of leather—

Red, Dentelle, White, Slate.

Very appropriate for a Wedding Gift or Souvenir—other new wares in profusion.

J. J. FREEMAN,
313 SUMMIT STREET.

MAGAZINES FOR NOVEMBER.

The Century, Scribner, Harper, Forum, Atlantic, St. Nicholas, Frank Leslie, Delineator, Gody and the Review of Reviews, the Busy Man's Magazine.

BROWN, EAGER & HULL.

GIRLS AND BOYS
SEE OUR LARGE LINE OF **BOOKS** FOR YOUNG PEOPLE.
All the new publications, all the new magazines for the older people
NICHOLAS & BUCHANAN
Booksellers and Fine Stationers,
223 SUMMIT STREET.

GOOD OF THE CHURCH.

The Celebrated Dr. Briggs' Case Closed.

The Charges of Heresy Were Not Sustained.

Some Opposition Shown and the Controversy May Be Taken Before the New York Synod.

New York, Nov. 5.—The New York presbytery took up the trial of Prof. Charles A. Briggs on the charge of heresy, yesterday, based upon the language used by him in his inaugural address in Union Theological seminary. Dr. John C. Bliss presided as moderator and called the presbytery to order. There was a full attendance.

One of the charges against Dr. Briggs is that he disputes the inerrancy of the Bible.

The professor read a paper objecting to the form of the charges preferred, stating that the report of the committee which formulated the indictment against him charges offenses which are not now proposed for trial. The committee charges him with uttering doctrinal teachings respecting the miracles, original condition of man, etc., without attempting to prove the charge. This, Dr. Briggs said, did him a great injustice and was apt to prejudice the decision of the members. He said if he had caused widespread anxiety in the church, he was sorry, but in his conscience he felt no guilt as regards disturbing the peace and harmony of the church. He further added that the charges were general and obscure and irregular in form throughout. There is nothing in the specifications that can be tested by the defendant. He admitted the excerpts from his address made on the occasion of his inauguration as professor of biblical theology in Union Theological seminary, the facts upon which to sustain the charges are missing in the indictment. As, for instance, there was nothing to deny that the "Bible, as a book, is paper, print, and binding, nothing more. It is entitled to reverent handling because it contains the divine word of redemption for man and not for any other reason whatever." He said also that the indictment contained insinuations wholly unwarranted. He denied that he ever taught doctrines conflicting with the holy scriptures as the only infallible rule of faith and practice.

The question was raised whether the committee of presbytery which formulated the indictment was an original party to the action. The moderator ruled that it was.

Dr. Henry Vandyke, one of Dr. Briggs' supporters, entered a protest based on precedent, which was entered on the records, and will go up to the synod.

The moderator held that the committee of prosecution represented the Presbyterian church in the United States, and was the original party. This decision was appealed from the chair, and sustained by a vote of 67 to 64.

Dr. John J. Stevenson, of the prosecuting committee, said that the committee would in due time reply to Dr. Briggs' answer. He maintained that the charges and specifications are in perfectly proper form. Dr. Vandyke moved to dismiss the case against Dr. Briggs and dismiss the committee. The motion was received with laughter.

For the purpose of making a formal record, Rev. J. Ford Sutton moved an amendment adding the words to Dr. Van Dyke's motion that the charges be dismissed "in consideration of Dr. Briggs' answer."

Dr. Thomas L. Hastings, president of the seminary, also argued in favor of dismissing the charges, his references to the prosecution being somewhat caustic "It was supposed," he said, "that the committee was under the control of the presbytery, but it seemed that the presbytery was under the control of the committee." Mr. Robinson arose to a point of order at this decaraton and contended that Dr. Hastings was not speaking on the subject under consideration by the presbytery and averred that the committee was properly acting for the presbytery, whereupon Dr. Hastings declared that the committee's authority had been used as an argument against the motion of dismissal, and continuing, stated that the charges should be dismssed for the sake of the church.

A discussion followed, during which this extract from a letter written by Samuel Hamilton was read: "I have learned more of the height and depth, the length and breadth of the word of God from Dr. Briggs than from all other men together."

Rev. David Wylie offered a further amendment to the effect that the charges be dismissed, but wished it understood that he did not approve of the statements made by Dr. Briggs in his address.

Dr. W. G. T. Slodd made an earnest plea against the dismissal of the charges, arguing that a dismissal would be to dodge the question of Dr. Briggs' alleged heretical utterings.

The resolution as amended to dismiss was then read and the vote taken by roll call, resulting 94 for, 39 against; seventy-one ministers and twenty-three elders voting in the affirmative and twenty-six ministers and twenty-three elders voting in the negative. This action, however, does not end the controversy, as it will undoubtedly be taken before the New York synod.

VOLUNTEER POST

Hold a Delightful Reception and Unveil a Splendid Picture of the Members.

A delightful reception was held by Volunteer post, G. A. R., last evening, in which the families of the members also participated. About 200 were present in the post hall, Pythian castle, and spent a pleasant evening. The reception was for the purpose of presenting to the post a large, handsomely framed picture containing photographs of every member of the post, 107 in all. The work on this was done by McKecknie & Oswald, and it is a splendid picture of a magnificent body of men. The picture was presented to the post by Rev. W. H. Sloan in an eloquent address, and it was accepted by Post Commander Dr. J. M. Waddick, who also made an address.

An excellent program of music was carried out, and brief speeches of good fellowship were made by other members of the post. An elaborate supper was served in the dining hall, and every one present enjoyed the evening to the fullest extent.

M'KINLEY IS ELECTED,

And the Wages of the Workingman Go Down.

Some of the Results of the Success of the High-Tariff Advocate Made Painfully Apparent.

Pittsburg, Pa., Nov. 5.—The Monongahela river coal operators have decided to reduce the rate for mining from 3 1-2 to 3 cents per bushel.

The cut will affect 8,000 men.

The excuse given for the cut is that the reduction is necessary in order that the river operators may compete with the railroad operators, who, since the recent strike, are paying the 3 cent rate.

There may be another strike.

To be free from sick headache, biliousness, constipation, etc., use Carter's Little Liver Pills. Strictly vegetable. They gently stimulate the liver and free the stomach from bile.

THIRTY-FIRST ANNIVERSARY

Of the Washington Street Congregational Sunday School Celebrated.

The splendid Sunday school of the Washington Street Congregational church celebrated its thirty-first anniversary in an appropriate manner last evening at the church. A delightful program of exercises was carried out, including very pleasing choruses and marches by the primary classes.

The annual reports of the officers were read, showing the Sunday school to be in a most flourishing condition, with a membership of 838, by far the largest in the city. This is also a gain of 94 during the year.

The event of the evening to the young folks was the conferring of honors for good conduct and attendance, which was artistically done. Those receiving honors for one year's good conduct filed through a pretty arch of white and were presented with their badges by the pastor. Those receiving honors for two years passed under a red arch and received badges of the same color; the third year class passed under a blue arch; those of the fourth year under an orange arch, and those of the fifth year under a violet arch. The presentations were made by Rev. O. D. Fisher.

The program was interspersed with appropriate music and hymns, and concluded with an excellent address by Rev. D. M. Fisk, pastor of the First Congregational church.

ON GENERAL PRINCIPLES.

Two Men Lynched in Louisiana, Apparently for Amusement.

Bastrop, La., Nov. 5.—W. S. Felton and J. M. Smith were taken from the parish jail here Tuesday night and hanged. The two men were suspected of a murder at Merrouge on October 3, but this could not be proved against them.

The men knew of the feeling against them and threatened incendiarism and personal violence if they were in any way molested. They were finally put in jail from which they were taken by the indignant citizens and hanged.

THE ORDNANCE BUREAU.

Gen. Flagler's Annual Report Submitted.

The Gun Factory at Watervliet Reviewed.

What the Country Has Been Doing in the Line of Preparing for Defense in Case War Should Occur.

Washington, Nov. 5.—Gen. Flagler, chief of the ordnance bureau of the war department, says in his annual report just submitted to the secretary of war, that the improvements on the army gun factory at Watervliet arsenal have been almost completed, and he expects to have them completed by the end of this month. When the improvements are completed he estimates that the capacity of the gun factory will be sufficient to turn out twelve 8-inch, fifteen 10-inch, fifteen 12-inch and three 16-inch guns per annum, besides performing certain other necessary work.

He says the labor involved and the difficulties to be surmounted in supplying our fortifications with new model disappearing carriages for large guns is perhaps greater than supplying the guns themselves, and the work is some years behind the guns, and he especially recommends that the secretary of war urge congress to make the necessary appropriation for enlarging the facilities of the Water town arsenal in Massachusetts for the manufacture of these carriages.

No progress, it is stated, has been made by the Pneumatic Dynamite Gun company during the past year in the manufacture of guns contracted for by the government, and owing to financial embarrassments of the company, the government has extended the time allowed for the delivery of these guns.

The following estimates are submitted for the action of congress for armament and fortifications for the fiscal year ending June 30, 1893:

To complete the equipment of the south wing of the army gun factory, $326,000; for oil-tempered and annealed steel for 8, 10 and 12-inch guns, including the parts required for the manufacture of a type 16-inch gun, $1,122,000; for steel breech-loading, rifled seacoast mortars of 12-inch calibre, $725,000; for carriages for breech-loading mortars, 12-inch calibre, $448,500; for carriages for mounting new steel breech-loading 8, 10 and 12-inch guns, $1,805,000, and for the enlargement and improvement of the heavy gun carriage plant at Watertown arsenal, $151,000.

The question of procuring for the army a small arm magazine rifle, of reduced calibre, has, it is stated, occupied the attention of the department for some time, and after many experiments a reduced calibre of 0.30 inches was decided upon, and a satisfactory cartridge has been obtained and 100,000 of them have been manufactured at the Frankford arsenal.

"Reports from our army," the report says, "show that an expert soldier can fire the present Springfield single loader with the accuracy generally needed in action, about 20 times per minute. So far as rapidity of fire alone is concerned these reports reduce somewhat the almost universally estimated necessity for an immediate change to the magazine system."

Gen. Flagler adds that it is important to state that up to the present time the investigations made and knowledge gained by the department have not demonstrated so much excellence in the magazine arms which have been adopted by foreign nations as was expected.

VOTES THROWN OUT.

Democrats Polled a Larger Vote Than Republicans.

Surprising Results of the Vote in Some Precincts—An Old Timer Gives Some Good Advice.

"The great wonder is that we were not beaten by a much larger majority," said a prominent democrat last evening. "An average of 25 democratic votes were lost for the local ticket in every precinct in the city. In precinct C, of the Fourth, there were 26 tickets with Campbell's name alone marked and six tickets not marked at all. The 32 were evidently intended to be straight, and at least 30 of them would have gone for the local democratic ticket.

"In one precinct in the Eighth 22 tickets were lost in the same way, and in another in the Third 13 tickets were lost, and so it was all over the city. The trouble was the republicans were better organized. Outside of the instruction given by the Bee, the democrats had practically none. The republicans had men in every precinct instructing voters how to make their tickets. Then again, the republican executive committee had their judges and clerks picked out, while we let ours go by default or allowed the election board to select them, which was the same as if the republicans had made the selections. No, we lack organization. It requires money to run a campaign, and the democratic committee had none. There were not less than 750 democratic votes lost in this county, and you can readily see what the result would have been had our voters received the proper instructions. Our judges were out fly enough for their opponents. Republican judges openly told voters to place their marks before the republican eagle, and this without a protest. The count was fair and square, and we had a majority of the vote had our vote been got in properly."

If you would be rid of chills and fever, take Simmons Liver Regulator.

THE THEATER.

Shenandoah at Wheeler's Opera House To-Morrow.

A Talk on Washington City—Robert Downing Next Week—After Dark Coming—Play Pointers.

Bronson Howard's greatest triumph, Shenandoah, which has met with such pronounced success in New York, Boston, Chicago and San Francisco, will be presented at the Wheeler for two nights, next Friday and Saturday, in the same manner in regard to cast, scenery and effects as seen during its long run in the above cities. The nicety with which the love interest is blended with the incidents of war is the keystone of Shenandoah's very great success. It is said to be everywhere permeated with a sentiment of deep patriotism, but through the rattle of musketry runs the beautiful love stories, which make up the lives of the heroes and heroines. The play is said to be the first piece of military order which has intelligently represented tactics of war, even the system of signalling on fire being given. In the third act is shown a picture of a battle scene on the skirt of an engagement, and it is claimed to be the greatest scene ever presented on the American stage. It will be played by the same cast as seen 300 nights in New York.

Washington City.

To-morrow evening at the Central Congregational church Mr. R. P. Holt will deliver an interesting lecture on Washington, Our Country's Capital, which will be illustrated by over 200 fine stereoptican views.

A Dark Secret.

This splendid melo-drama with its wonderful realistic effects is proving the hit of the season at the People's theater and has been greeted with crowded houses every night this week. Several theater parties of prominent society people have spent enjoyable evenings witnessing the piece.

Robert Downing.

Robert Downing, the talented young American tragedian, who now stands at the head of his profession as an exponent of the robust characters of the stage, will appear at Wheeler's opera house on Monday evening in a grand production of Shakespeare's Julius Caesar. This young actor was born in Washington. It was in Baltimore that he commenced his theatrical career, at the age of 16, with the stock company under Manager John T. Ford, and, to-day, though but a trifle over 30, he ranks among the greatest stars. Mr. Downing belongs to that peculiar robust, vigorous school of which the American stage has had but two prominent exemplars, viz.: Edwin Forest and John McCullough, and now comes the third in the person of this handsome, talented young actor, whose magnificent physique, powerful, though melodious voice, and vigorous manner, has earned for him the distinction of being the only purely heroic actor of which we can now boast. In the history of the American stage there cannot be found another instance where an actor has so suddenly become pre-eminent as has Robert Downing. Perseverance has done much for him, but all the perseverance in the world would have amounted to nothing had he not the true historic genius to support it.

After Dark.

The patrons of the People's theater will next week be treated to another splendid bit of stage realism in After Dark. The Philadelphia Record speaks as follows of the production of this piece in that city:

"Boucicault's After Dark, with its clever arrangement of scenes suggesting an earlier play by Augustin Daly, was given with spirit and earnestness by a strong company at the Empire theater last night. In the famous music hall scene there was some excellent sparring by Jim Corbett, the California champion; Jim Daly, the Philadelphia heavy-weight, and other pugilistic lights. Harry Meredith's Old Tom, Russell Bassett's Dicey Morris and Lavinia White's Eliza were notable features of the performance.

Frank Daniels' Comedy Company.

Frank Daniels with his big comedy company will hold the boards at the Wheeler opera house next Wednesday, November 11, and an evening of rich fun is promised. Daniels is a great comedian, naturally funny, and he has with him a strong company of good artists.

AT THE T. B. C.

Fine Program Rendered—Teacher Skelley Pleasantly Remembered.

The main room of the Toledo Business college was filled to the utmost capacity last evening by friends of students and teachers of the college, to listen to an interesting program. The Whiting male quartet gave several pleasing selections and were heartily encored. The address, "Life Insurance," by A. F. Campbell, was full of good points, and spoke well of the flourishing condition of insurance companies.

N. Huntsberger talked on "Symmetrical Development" in a learned manner, and declared that every young man could have a college education if he was determined in his desire.

Mr. J. R. Skelley's name was on the program for a recitation, but on account of the important event which had transpired during the week, Mr. Skelley's wedding, Mr. Davis kindly excused him, and instead of a recitation Mr. Davis called the bridegroom hither, and in well-chosen words presented him with an exquisite silver tete-a-tete set from the pupils and teachers of the T. B. C. Mr. Skelley expressed his thanks to one and all. An alumni association has been formed among the pupils of the college, and an entertainment will be given once each month.

This is the kind of a reception Mr. McCarty got for spending all his money for an overcoat, when by going to the H man Co. he could have got not only what he did, but a suit of clothes and a nice cloak for Mrs. McC. on easy payments.

YOU WANT 'EM
—AND—
WE'VE GOT 'EM
TO SELL.

Never Mind Looking Into Your Pocketbook,
WE WILL MANAGE TO
Suit - Your - Convenience!
AS TO PAYMENTS
AND WE WILL
GUARANTEE
TO GIVE YOU AS MUCH
VALUE FOR THE PRICE
AS ANY HOUSE IN THE STATE.

FOR THE LADIES
WE HAVE A SPLENDID LINE OF
NEWMARKETS
CAPES
WALKING COATS
SACQUES
SEAL PLUSHES
JACKETS
FUR-FACED REEFERS

FOR THE GENTLEMEN
WE HAVE A GREAT VARIETY OF
OVERCOATS
SUITS
EXTRA PANTS
COATS
ETC.

WE ALSO HAVE
A BEAUTIFUL LINE
—OF—
LADIES' DRESS PATTERNS
AT LOWEST PRICES FOR CASH OR ON
EASY PAYMENTS!

THE
HYMAN
COMPANY,
212 SUMMIT ST.

SPECIAL DRIVE SALE THIS WEEK OF
500 Children's Cloaks
—AT—
$1.00 EACH.

J. C. PHELEY,
SUCCESSOR TO
PEARL
Carpet Cleaning Works
LYNN STREET.
Phone 258. Office, 312 Cherry St.

Carpets called for, taken up, cleaned and re-layed. We clean and hang drapery artistically.
SATISFACTORY WORK OR NO CHARGE.

Don't Get It Into YourHead
when you go by
MERRELL BROS.
At the corner of Monroe and Huron,
that they handle nothing but old traps.
If you want a vehicle of any description, go inside for it. A carload just received from the Buckeye Buggy Co., of Columbus.
These are the finest in the land but they have others at all prices.

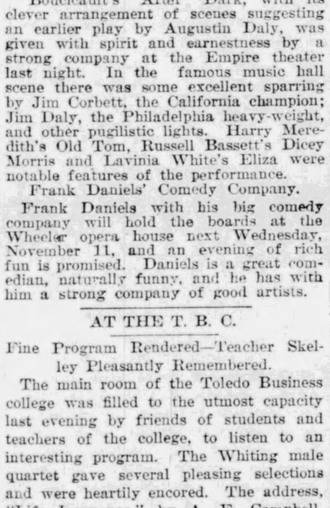

Cures Colds, Coughs, Sore Throat, Croup, Influenza, Whooping Cough, Bronchitis and Asthma. A certain cure for Consumption in first stages, and a sure relief in advanced stages. Use at once. You will see the excellent effect after taking the first dose. Sold by dealers everywhere. Large bottles, 50 cents and $1.00.

L. BECKMANN

THE OPTICIAN!
319 Adams Street.

CARPETS
You can always buy goods cheaper of an establishment tha confines itself exclusively to one line of business. Ours is such an establishment.

We claim, and are ready to substantiate, that we can and do undersell all our competitors, backed up by a stock that is second to none in Toledo in point of variety, style, quality and price.

INGRAINS!
We positively show the handsomest line of these popular Carpets ever brought to this city at prices that are right.

We want your Patronage, and assure you if Low Prices and Elegant Goods are an object to you we are certainly deserving of it.

V. B. SNYDER & SON, THE OLD RELIABLE CARPET HOUSE.
CALL AND EXAMINE

THE
OIL BURNING STOVES
We have them in operation at our store,
210 SUMMIT STREET.
The WHITAKER & KIRK HARDWARE CO.,

Filling for Gas Fires. Fishing Tackle.
FURNITURE!
The best line of Chamber Suits ever offered for the price. A large stock of Ladies' Cabinet Bookcases, Sideboards and Fancy Rockers in all colors and styles. Call and get our prices.

YOUNG & SOUTHARD, 132-134 SUMMIT ST

WEAK, NERVOUS MEN.

Established 1851.
HONORABLE SUCCESSFUL TREATMENT
YOU, who have been humbugged by the "Electric Belts," "Fellow Sufferer," "Crayon," "Vacuum," "Nervine," "Free Cure," quacks, and who have found yourself growing worse and worse, You, who have given up in despair, saying, "I am doomed; there is no hope for me;" to you I say: UP, and SAVE YOURSELF! THERE IS HOPE! THERE IS A CURE! No matter what you have taken or who has failed to cure you, write me a full history of your case and send for Book (free) and Question List. Thousands Cured. Forty years' experience. Consult the Old Doctor. All Private. Nervous and CHRONIC DISEASES of either sex skillfully and successfully treated and a cure guaranteed in every curable case. Married men or those about to marry, who dread their weakness or incapacity, or whose blood is loaded with impurities transmissible to offspring, should consult the celebrated Dr. Clarke at once. Consultation personally or by letter, free and confidential. Medicines sent everywhere, secure from exposure. A friendly letter may aid you and direct you to health. Address
DR. F. D. CLARKE, Merrill Block, Cor. Woodward & Jefferson Ave., Detroit, Mich

GOOD NEWS FOR THE LABORING MAN!
The time has come when the laboring man can get credit as well as the rich, and we would like to have you call and examine our line of
Furniture, Carpets and Stoves!
Of the latest designs and patterns; also a nice line of Willow Rockers for the holidays, which we'll sell for
Cash, Easy Weekly and Monthly Payments.
Goldberg & Jacobson, 434 Summit St., near Oak.
OPEN EVENINGS TILL 9 O'CLOCK.

Our Success Means Everybody Wan t our
RECEPTION FLAKES!

WORTS, KIRK & BIGELOW BRANCH
UNITED STATES BAKING CO.

ACORN COOKING STOVES AND RANGES
Refrigerators, Lawn Mowers, Screen Doors and Windows, Acme Mixed Paints.
MECHANICS' TOOLS AT ROCK BOTTOM PRICES.
H. E. Kuhlman & Co., 620 S. St. Clair St.

McDONALD'S
DENTAL ROOMS,
613 CHERRY STREET.
EPPSTEIN BLOCK - - - - ROOMS 17 AND 18.
Crown and Bridge Work a Specialty.
Gold fillings inserted in artificial teeth by our original method, making the deception perfect
Artificial teeth made the same size and color as your natural teeth.
Teeth extracted without pain by the use of our anæsthetic spray to the gums.
Private extracting room. Teeth re-set to new plates at moderate prices. Plates neatly repaired while you wait
Remember the number.

SAFETY AND SECURITY.
MERCHANTS' & CLERKS' SAVING BANK, 338 SUMMIT ST.
NEAR THE CORNER OF ADAMS STREET.
Interest paid on deposits. Commercial business transacted. Boxes in new Steel Safe Deposit Vault for the keeping of valuable papers, etc., for rent
OLIVER S. BOND, President. J. E. BAILEY, Vice-President.
E. L. SCHOMBURG, Cashier.

L. C. FLEMING!
DENTIST,
1320 Cherry Street.
Bottom Price and Satisfaction Guaranteed.
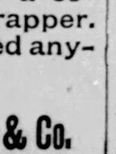

Cor. Summit & Adams Sts
Steadman
BUSINESS COLLEGE
AND
Short-Hand
SCHOOL.
PREPARES
YOUNG MEN AND WOMEN
For the actual duties of life.
Actual Business Practice
From day of entrance. If you wish to attend the most practical school send for our circulars, or come in and talk it over.
A. H. STEADMAN, Prin.

Toledo Business AND Short Hand School
NIGHT SCHOOL
12 WEEKS, $6.00.
VISITORS earnestly invited to call and hear classes recite. This is the only way to judge of the merits of any school; 19 years under the management of
M. H. DAVIS.

Tri-State BUSINESS COLLEGE
And "Best" Shorthand School, nearly opposite P. O. cor Madison and Summit Sts, Toledo, O.
NIGHT SCHOOL
Three months, $6, for English, Book keeping or Shorthand and Typewriting. Visit THE SCHOOL. Largest in Northwestern Ohio.
Melchior, Robinson & Melchoir, Prin

DO YOU SMOKE?
"Yes, when I can get an El Fronda Cigar. It is the best brand made—long Havana filler with a selected Sumatra wrapper. I have never smoked anything better."
Trade Supplied by Berdan & Co.

MOST PEOPLE
Know only a comparatively few things thoroughly—all else is more or less uncertain.
Take your own case. What do you know about CARPETS, for instance? Are you competent to detect poor materials, or imperfect weaving, or unreliable colorings, or old-style patterns?
No.
Then will it not be wisdom on your part to make your purchases of CARPETS where all these points are taken care of in your interest, and where you are protected, not only from direct misrepresentation, but from the results of your own inexperience?
That seems plain enough.
Just two things we promise our customer. They are these:
That every salesman shall tell the whole truth about every piece of goods offered for sale; that anything which proves imperfect, through the appearance of any hidden defect subsequent to purchase, shall be made right.
The name of our firm stands behind these two guarantees.
Very likely you are thinking of purchasing one or more CARPETS shortly. If so, consider what we have said.

STERLING & CO.
... SESSION, Manager
408---SUMMIT ST.---410

CAPITOL CIGARS
Are the Ten-Cent Leaders
CAPITOL CIGARS
Are not artifically flavored
CAPITOL CIGARS
Are pure as the virgin Leaf
CAPITOL CIGARS
Are made by Berger, Burdick & Co., at Detroit and Charlotte, Mich.
Phone 85.

A. FORD
Manufacturer of and Dealer in FINE AND SILK HATS!
Bleacher of Ladies' Straw Hats.
Repairing of all kinds of Hats a Specialty.
108 Summit Street
FORD SILK HATTER

Toledo Truck & Storage Co
General Storage, Trucking and Hoisting of Machinery and Safes.
Office and Warehouse:
25 to 35 S. St. Clair St.
Phone 374. C. C. Cone Mngr.

"People who walk up stairs
still carry their Mail to the Post Office. Where Elevators are used one expects to find the U. S. MAIL CHUTE and the Final Collection Service."
If you don't find them, you should
(Ask CUTLER M'F'G CO., Patentee, Rochester, N. Y.)
The new Bee Building will be the first in Toledo to use the Mail Chute.

COTOTURLEY'S
413 ADAMS STREET.
And Leave orders for
ICE CREAM and ICES.
Churches Furnished at Special Rates.

We have the well earned reputation of having the Largest and Best arranged Stock of Modern and Classic Sheet Music, also Bound Volumes of such in Toledo. Headquarters for Guitars, Banjos and Mandolins, of the leading makers.
AT PRICES JUST RIGHT.
IGNAZ FISCHER,
THE MUSIC DEALER,
229 Summit St. Ground Floor.

F. H. PENFIELD
MANUFACTURER OF
Lubricating & Illuminating Oils
Naphtha, Gasoline, Linseed Oil and Paraffine Wax.
OFFICE 13 NEFWIN ST., CLEVELAND, O.

WM. G. SCHILL & CO.
130 SUPERIOR ST.,
Is the place to get a good fit in
PANTS OR SUITINGS
CROCKER-WHEELER
PERFECTED
ELECTRIC MOTORS
From 1-12 Horse-Power Up.
Most Efficient Motor on the Market.
Merrell & Chapman

Grand Central!
A First-Class Restaurant.
MEALS 25 CENTS.
503 Monroe St., cor. Market Spac
HENRY WEITZEL, Prop'r

PICTURE FRAMES
AND ENLARGING.
A specialty of nice work and low prices. Orders by mail will receive prompt attention.
F. A. MOHR,
314 OAK ST., NEAR SUMMIT.

Manhood Restored.
Small weak organs Enlarged. Free Remedy. A victim of youthful errors causing Emissions, lack of vigor and development, Nervous Debility, Varicocele, etc., will gladly send (sealed) Free to all sufferers a recipe that cured him after all other remedies failed. Address with stamp, L. A. BRADLEY, Grocer, Battle Creek, Mich.

TO WEAK MEN Suffering from the effects of youthful errors early decay, wasting weakness, lost manhood, etc., I will send a valuable treatise (sealed) containing full particulars for home cure, FREE of charge. A splendid medical work; should be read by every man who is nervous and debilitated. Address, Prof. F. C. FOWLER, Moodus, Conn.

MEN ONLY. PROMPT RELIEF. LASTING CURE.
I will send (sealed) FREE to any sufferer a prescription to enlarge small weak parts and speedily cure lost manhood, emissions, varicocele, impotency. NEW POSITIVE REMEDY. Address CHAS. E. GAUS, Box 36, Marshall, Mich.

DOCUTA SANDALWOOD CAPSULES are the best and only capsules prescribed by regular physicians for the cure of diseases of the urinary organs, severest cases in 7 days. $1.00 per box. All druggists.

HEALY'S WICKED TONGUE

He Continues to Abuse the Widow of Parnell.

Dillon Guarded by Police and Priests.

The Waterford Meeting of the National Federation Results in Many Street Fights and Scenes of Rioting.

Dublin, Nov. 5—Dispatches from Waterford, where the convention of the national federation is being held, say that great excitement prevails there. The streets are crowded with uproarious mobs of people ready for any kind of a disturbance. The police in their efforts to control the mob have been making a free use of their batons, with the result that several civilians have been injured.

Mr. Timothy Healy, who was horsewhipped Tuesday by Mr. McDermott, nephew of the late Charles Stewart Parnell and solicitor for the Parnell family, was one of the speakers.

He said, among other things, that he would not be deterred by violence from pursuing the course he had mapped out for himself, and repeated the language in reference to the widow of the Irish leader which he used at Longford on Sunday last and which led to the chastisement he received at the hands of Mr. McDermott.

Mr. Dilon, on arriving at Waterford, was received with mingled cheers and hisses. Three hundred police guarded the federation delegates on their way to the convention, which was held in the city hall. The police repelled repeated charges made by the mob. The Parnellite sympathizers tried to rush through the entrance of the city hall, but were beaten back.

The convention proceeding, Mr. Dillon confirmed Mr. O'Brien's Boulogne revelations, and added that the men now calling him a traitor had telegraphed him while he was in New York offering him the leadership in succession to Mr. Parnell.

Continuing Mr. Dillon said in spite of the continuous calumnies heaped upon him he had never before revealed this fact. Messrs. Harrington and Redmond and other prominent Parnellites had joined in the request, which was made after he had declared against the leadership of Mr. Parnell.

He refused the leadership because it was a painful and difficult position—a position which he had never sought or wished, and one which he would be slow to accept.

After arriving at Boulogne he told them that he could not accept the position unless all concurred in promising loyal support. Those men, one and all, promised that if he (Dillon) took the chairmanship they would be his loyal followers. He had done nothing since that altered his position a hair's breadth. For weeks at Boulogne they were as anxious to get Mr. Parnell out of the leadership as the majority were. If they had steadily adhered to that policy they might have saved Mr. Parnell from an impossible position. If any body in the world was responsible for Mr. Parnell's fate after Mr. Parnell himself, it was the men, who, when the supreme hour came, had not sufficient courage, manliness, or honorable friendship to take a firm stand and impose their judgment on him. (Cheers.)

Mr. Dillon left the convention hall on his way to the railway station guarded by police and 100 priests. A mob followed and kept up a continuous attack until Mr. Dillon obtained shelter in the station. A number of s kulls were cracked.

Thirty delegates while crossing a toll bridge were thrown to the ground and trampled upon, many being badly hurt, and bleeding profusely when reached by the police.

Several thousand Parnellites held the approaches to the convention hall, and everywhere struck down opponents. The whole quay, a mile in length, was the scene of savage fighting. Many persons were taken to the hospital.

It is estimated that 150 persons were seriously and many others dangerously injured during the fight here.

The mayor presided at a meeting held for the purpose of censuring Mr. John Dillon for his visit to this city.

The London Standard says of the Boulogne revelations: "The point of interest is that Mr. Gladstone consented to give a precise undertaking and that he demanded that secrecy be preserved. Only if the Liberals, when in office, broke their word, were they to be confronted by their pledges."

The St. James Gazette says: "Mr. O'Brien's account of the Boulogne nonsense confirms our previous criticisms. We only failed to make them half sweeping enough. The proceedings of committee room 15 were to be annulled and the patriots were to apologize to Parnell and the priests to bless him.

"Mr. Gladstone was to withdraw his letter and Parnell was to remain president of the National league. That is what he was to take. On the other hand he was only to give his retirement from the chairmanship of the party, and he would not consent to this compromise unless his successor was Mr. O'Brien. Parnell insisted on having his nominal successor in his pocket."

Cork, Nov. 5.—Great excitement prevails. Both parties are making their final appeal to the voters, and an active canvass is in progress.

The arrival of two additional companies of soldiery from Dublin indicates how the authorities regard the situation.

The police will all be on duty, either on the streets or in the barracks, awaiting the order to go to any place where they may be needed.

It is believed that a good portion of the three thousand unionist voters will be thrown for the Parnellite candidate, as there is no expectation that Sarsfield can be elected.

BANK FALURE.

London, Nov. 5.—The liabilities of Hirschfeld & Wolf, bankers of Berlin, whose suspension was yesterday announced amounting to 300,000 marks. Most of their depositors belong to the wealthy and aristocratic classes.

FACTORY BURNED.

Indianapolis, Ind., Nov. 5.—The Moore desk factory was burned early this morning. There were five buildings ruined, valuable machinery and 2,000 feet of hardwood lumber, all of which was destroyed, the factory being just out of the city and no water supply being near. The loss is $78,000, with insurance at $30,000.

MEXICAN CONSULS.

Washington, Nov. 5.—The president has recognized the following consuls of Mexico: Salvador F. Maillefort, at Eagle Pass, Tex.; Carlos Fernandez Pasalaqua, at Deming, N. M., and Rafael G. Acosta, at Philadelphia.

BURIED HER ALIVE.

An Awful Crime Revealed In Massachusetts.

A Drunken Husband Assaults His Wife and Smothers Her to Death in a Grave.

Holyoke, Mass., Nov. 5.—An autopsy which was held yesterday on the body of Mrs. W. W. Holmes, who was found buried in the cellar of her Plainville home Tuesday, reveals the fact that the woman was buried alive.

Sand was found in her lungs which she had evidently swallowed while struggling with her drunken husband while he was in the act of burying her.

Holmes has said notning as yet to implicate himself in the crime.

THE GAS TRUSTEES

Make a Compromise with Some of the Large Consumers.

The edict issued some days ago by the gas trustees has been carried into effect. In several cases a compromise has been effected, and the result as it now stands is as follows:

Rolling Mills, enough for annealing purposes.

Toledo Electric Light Works, entirely cut off.

Toledo Window Glass company, enough for flattening and annealing ovens.

Toledo Electric Street railway company, cut off altogether.

Gendron Iron Wheel company, all except for illuminating purposes.

Smith Bridge company, all except for heating.

Woolson Spice company, all except for roasters.

Smead Foundry, cut off entirely.

Other large consumers will be reached to-day.

"It is not the purpose of the board to hurt anyone," said President Parsons this morning. "Where we can give gas we are doing it, but we are determined that the private consumers have first claims."

MET AN AWFUL DEATH.

Nineteen Men Killed in the Anaconda.

The Cable Broke and Dropped the Cage.

Bruised and Bleeding Workmen Torn to Pieces and Their Bones Scattered About the Mine.

Butte, Mont., Nov. 5.—Seventeen men met instant death in an awful form in the great Anaconda mine near here Wednesday. The time had come to shift the gangs of men, and a score of miners returning from work stepped out of the cage into the open air. Their places were at once taken by 19 men who were to take up the work they had just abandoned and the cage was started toward the depths below.

The rope had been unwound but a couple of times from the slowly revolving windlass, when there was a sudden snap, a cry of horror from the shaft in which the cage had but a moment before disappeared, and then a cry went up from the men who a moment before come to the surface.

The rope had broken and the cage with its 19 inmates was precipitated to the bottom of the mine. It was some little time before any assistance could be sent them. The shaft down which they had plunged was useless and other ways of getting at the place where they had fallen were roundabout.

Fortunately there was some help for the dead and dying men in the mine itself. A number of miners who were through work and waiting to be relieved were at the bottom waiting for the cage to take them out. Amidst them, narrowly missing some, the cage dashed.

It broke, and before their horror-stricken eyes were the mangled bodies of the companions whom they were waiting.

When they had recovered from the shock, word of the accident was sent through the mine and from the darkness came men hurrying to the relief.

There was little, however, that could be done. Of the 19 men who made the fearful ride 17 were dead, their forms crushed out of all semblance to those of human beings, while the two who were yet breathing have no hopes of recovery.

Their comrades bore them out of the ruin and awaited help from above, but any aid that could have been given them was useless.

The Anaconda mine is the biggest in this territory. It employs 400 men and was reopened, after a long closing, October 23. The fact that it was reopened on Friday was commented on at the time by superstitious miners and many were afraid to work in it.

PAYING THEIR BETS.

The Confectioners Doing a Rushing Business—The Women, God Bless Them, Win.

"Not even in presidential elections have the women taken such an interest in a contest," said a confectioner this morning to a Bee who was on a betting mission himself. We are just rushed to death putting up boxes of candy lost on the election. It is safe to say that we have put up 250 boxes, and the orders are still coming in."

"Were the women all on one side?"

"Oh, not at all. A candy bet is one that a man has to pay whether he loses or wins. Yes, a pound of the best French, did you say?"

And he rushed off to help his assistants.

VISITORS GREETED.

Reception to the Supreme Master Workman of the A. O. U. W.

Supreme Master Workman Kingsley, of the Ancient Order of United Workmen, was given a splendid reception by the local members of the order at Memorial hall last evening. Mr. Kingsley is a pleasing speaker, and made an excellent address on the objects, aims and benefits of the organization.

Rev. Warren Wilson, of Detroit, past supreme master workman, and Rev. Herman, of Hamilton, grand master workman of Ohio, also made addresses that were well received. After the speech making, the visitors held an informal reception and shook hands with a large number.

ALIEN LABOR.

Proceedings Against a Tiffin Institution

On a Charge of Importing Contract Labor—Hearing in the U. S. Court This Afternoon.

An interesting case comes up for hearing before U. S. Commissioner Hall this afternoon.

The Belgian Glass company of Tiffin is charged with importing Beligan glass workers, and the chief witness is Louis Steuger, who, it is alleged, went to Belgium and made the contract with a number of men in that country and brought them here.

The men alleged in the warrant who came here under contract are Melchoir Andre, Francois Denlin and Alexander Denlin.

Just what defence will be made by the company is not known. It is claimed that the government has enough evidence to convict and that a good case will be made against the company.

THE NORTHERN NATIONAL

Declares a Dividend and Adds to Its Surplus.

Toledo banks continue on the high road of prosperity. This morning the directors of the Northern National bank met and declared a dividend of 3 per cent., and added $10,000 to its surplus, thus making a total surplus of $90,000.

The Merchants and Northern National are running neck and neck for third place, with the Merchants a little bit on the inside.

WILL PAY 50 PER CENT.

Boston, Nov. 5.—Assignee Pope estimates that the creditors of Irving A. Evans & Co. will get 50 per cent. No effort will be made to collect from the Potter estate on the Evans joint account.

AMONG THE PEOPLE.

Jottings of Personal Mention About the City,

Gleaned by Members of the Bee Staff—Socials and mail Parties at Different Homes.

C. W. McClain, of Detroit, is at the Madison.

Mrs. Mark Burnett left for Chicago this morning.

Mr. and Mrs. Geo. Ketcham are in New York.

Mrs. Henry Harley is the guest of friends at Defiance.

W. E. Cawood will go to Cleveland next week to visit his father.

Miss Sawyer will be the Misses Coldham's guest this week.

Mrs. Tom Watters will give a progressive pedro party this evening.

M. P. Brewer, of the Bowling Green Sentinel, is at the Hamilton.

Mr. W. W. Perry will be Mr. Fred Gibsone's guest for the winter.

Mr. C. E. Palmer, of Fostoria, is visiting Mr. Dewey at the Madison.

A. Noteman and Sam T. Fisk went to Springfield yesterday on business.

Mrs. Chas. Hennesy, of New York, is Mrs. James McMonagle's guest.

Mrs. J. K. Snyder, of Maplewood avenue, is visiting Michigan friends.

A pound social was given at the Second Congregational church last evening.

Mr. Frank Russell, of Monroeville, has accepted a position at the Hamilton.

Mrs. William Boyle has been Mrs. Frank Russell's guest at Monroeville.

The Orlo male quartet will assist at a Swanton entertainment Friday night.

Mr. Hersan, of Tecumseh, has accepted a position at Walcott's jewelry store.

Miss Maggie Thomson, of Toronto, Canada, will be the Misses Coldham's guest.

Mr. Thomas Paxton, of Detroit, will be the guest of Mrs. Clara Brooks for a few days.

Mrs. B. A. Lawrence, of Baltimore, is the guest of Mrs. Kate Knox, of Madison street.

Mr. Dempsey, of Pittsburg, delegate to the K. of L. convention, is registered at the Jefferson.

Mrs. J. A. Kewsberry and son, of Philadelphia, are the guests of Mrs. Vogle at the Madison.

Mrs. Robert Bell returned from Chicago Tuesday and left for Cleveland today, where she will visit friends.

Mr. Walcott, the jeweler, has been indisposed for the past few days, which has kept him away from his store.

A. E. Royer, Robert Dunn, W. S. Haskell and A. Froney, of the Bowling Green council, are at the Hamilton.

A parlor social of the Ys will be held to-morrow evening with Miss Letta Churchill, on Magnolia street, corner of Superior.

Mrs. Horn, formerly of Toledo, and now of Atlanta, Ga., will be Mrs. Foley's guest over Sunday at her Lagrange street home.

Mrs. C. B. Lloyd is at home to her friends at 1902 Jefferson street this afternoon from 3 until 6, and from 8 until 10 this evening.

Miss English, who left for Chicago last Friday morning, will be in Toledo again for a few days before returning to her home in Columbus.

The ladies of the Fifth Presbyterian church will give an experience social tomorrow evening at Baumgardner's hall, for the benefit of the new church.

The "mum" social at Mrs. Wm. Webster's, on Bush street, last evening was a decided success. There was a good attendance and a happy time.

Aurora lodge of the Daughters of Rebekah tripped the light fantastic at Odd Fellows temple last night, and the affair was voted a complete success.

An entertainment and supper will be given at Baumgardner's hall this evening by the ladies of St. Andrew's mission for the benefit of the new church.

Mrs. E. R. Jones, of 433 Thirteenth street, has returned from an extended trip through the east, and will have for a guest, Mrs. Dr. Flickinger, of Philadelphia.

Four members of the Dark Secret company are registered at the Burnett; also H. T. Morley, a ship owner of Marine City, Mich., and John M. Cooke, of New York.

Mr. Fred Murphy, an employe in the Lake Shore railroad office, went to Chicago a few days ago, where he was married to Miss Flynn. Mr. and Mrs. Murphy are expected home to-night.

The Toledo Camera club gave a fine lantern slide entertainment at room 12, Hubbard block, last night. The views from White Mountains were exceedingly pleasing.

All are welcome to attend the chrysanthemum show at Mrs. Suder's greenhouse from November 8 to 15. Mr. E. A. Suder raised the chrysanthemums, and their variety and beauty are quite wonderful.

Miss Lang entertained the mercy committee of the Epworth league at her home, 224 Tenth street, last evening. About twenty young people were present, and a pleasant evening was enjoyed. About 10 o'clock dainty refreshments were served.

Dr. Bacon will lecture at Y. M. C. A. hall to young men next Monday evening on American history. Rev. Chas. Scadding will talk to the young men Sunday afternoon. A quartette has been organized in the association which is very promising, the following young men comprising the same: W. Parmar, Chas. Booth, P. G. Turner and Geo. Dane.

A New England supper was given at the Oliver Baptist church last evening and a merry time enjoyed. The following ladies assisted Mrs. H. W. Spayd, who was president of the evening: Mrs. T. Cofer, Mrs. Thomas Quinn, Mrs. L. M. Cowles, Mrs. G. McDonald and Mrs. James Harper. The ladies realized the sum of $50 for their efforts in behalf of the church, and the pavement on Oliver street in front of the church will be paid for with this money.

The Carpenters' and Joiners' union is composed of a jolly set of fellows, and last evening they gave their eighth annual ball. The committee on arrangements were S. P. Zukel, C. F. Pfaender, A. M. Dane, Charles Terwilliger, Louis Kimmerlin. Reception committee, Joseph Goering, Frank Schoefield, Bert Rathburn, Fred Kempfield, Louis Aurrheir and E. G. McFillen. Floor committee, W. R. Eckert, Herman Pfaender, Tony Seifert, M. B. McFillen and M. A. Stimons. Hollinger's orchestra furnished music for the merry dancers, and a fine supper was served during the intermission. The ball was a success financially and socially.

OBJECTS TO SHERIFF'S LEVY.

Mr. W. I. Squire Secures a Restraining Order from Judge Pugsley.

W. I. Squire filed a petition in common pleas court to-day against John B. Stuart, sheriff, for an injunction restraining him from levying on property of the plaintiff, or an execution on a judgment in transcript from the justice court of Norwalk township, Huron county, O., in the sum of $129.65. The plaintiff claims that the judgment was rendered in favor of the plaintiff in a case entitled Ira Lake against W. I. Squire, and that he had received notice of the pendency of such a suit. Judge Pugsley issued a temporary injunction.

WABASH STREET.

Proceedings to Condemn Begun in Probate Court.

The case of Toledo against the Toledo, St. Louis & Kansas City Railroad company was taken up for hearing in probate court to-day. It is an action to condemn property across the tracks for the opening up of Wabash street. The case was tried some time ago, but a new trial was granted on application of defendants on account of the wrong papers being delivered to the jury when it retired for deliberation.

BOUND OVER.

Fostoria, Nov. 5—(Special)—Alonzo Lyberger was arrested Monday night in a saloon for stealing a valuable watch from Christian Brookman while both were in the saloon. When he was arrested the watch dropped out of the leg of his pantaloons, and this fact showed his guilt.

He was bound over in the sum of $500.

SPORTING GOSSIP.

What the Ball People Are Doing This Fall.

Hoy has signed with the Athletics.

Holliday, Rhines and Harrington have gone on a hunting expedition together.

Silver Flint, the once great catcher, is dying in Chicago of hemorrhage of the lungs.

Comisky has signed to captain and manage the Cincinnati team next season. He gets $7,000 for his year's services.

The Athletics' infield next year will be Roger Connor, first base; Danny Richardson, second base; Joe Mulvey, third base, and Tom Corcoran, short stop, with Barnie for manager.

While none of the officials will admit it, it is as good as settled that Jake Beckley will captain the Pittsburgs next season. It is said that it has been the big fellow's ambition to do so, and he will be gratified in it. His appointment to the captaincy is understood to have been one of the conditions of his signing.

NEWS OF THE RAIL.

Phenomenal Increase in Excursion Business.

Officials Arraigned in Court—Statement of Earnings—Cinders.

"We are getting ready for next summer's business," remarked Moulton Houk, general passenger agent of the T. & O. C., to a Bee. "If we should put this preliminary work off until the last minute, we would work to a disadvantage all summer. The excursion business has been revolutionized within the last two or three years. Last summer we did the largest excursion business in the history of the road. I attribute the phenomenal increase to the low rates, the many new and interesting resorts opened up within the last few years, the increased and improved facilities for traveling, and the splendid accommodation for very little money.

"The principal reason, however, is the great reduction in rates, and the inclination on the part of the different roads to cater for excursion business. It is getting so now that when a half dozen people want to go any place they apply for excursion rates, and if there happens to be two lines they apply to both and derive the benefit of the competition. Rates are lower now than they have ever been before. There is a natural desire on the part of the public to go some place during the summer. There was a time when one road had everything its own way to a certain extent, but there have been two many miles of rail laid in the last few years for that, and the public has not been slow to catch on. The result is they demand a lower rate, and the roads have nothing else to do but give it. There was a time when a fare and a third was considered a good rate. Some lines then offered one fare for the round trip, other roads met it, and that settled it. This summer there were excursions run that did not net over a cent a mile."

Will Give a Ball.

The railway clerks met in regular session at Friendship hall last evening. About the only business transacted was the adoption of a new ritual. Invitations to the second annual ball, to be given December 3 are being mailed. The boys are sparing no pains or expense to make this event a success.

Official Change.

Samuel Griffith, corresponding clerk in the freight department of the B. and O. at Columbus, has accepted the position of voucher clerk under T. Harriott, general freight and traffic manager, Baltimore, Md.

Charles Kemmery, until recently agent of the Cincinnati, Wabash and Michigan branch of the Big Four at Anderson, Ind., has been appointed traveling agent of the Elkhart Fast Freight line at Indianapolis.

J. E. Weller, of the Pan Handle freight department at Pittsburg, has been appointed contracting agent of the Vandalia in that city.

A Monthly Showing.

The following monthly statement issued by the Columbus, Shawnee and Hocking Valley road for October shows the earnings for that month:

October, 1891	$70,157 56
October, 1890	36,146 26
Increase (94 per cent.)	$34,011 30

Comparative earnings October and September:

October, 1891	$70,157 56
September, 1891	57,757 79
Increase (21.4 per cent.)	$12,399 77

Say They Are Not Guilty.

St. Louis, Nov. 5.—Samuel B. Knight, general freight agent, and Milton Knight, freight and traffic manager of the Wabash Railroad company, were arraigned in the United States district court yesterday. Their appearance was in answer to an indictment charging them with violating the interstate commerce law. They pleaded not guilty and gave bond in $1,000 each.

Cinders.

The Rock Island earned $1,739,479 in October.

The division freight agents of the Pan Handle met in Columbus yesterday.

The winter time table on all lines will go into effect one week from next Sunday.

The directors of the Chicago and Alton declared a dividend of $2 on each share of stock yesterday.

H. T. Porter, assistant engineer of the T., St. L. and K. C. at Frankford, Ind., is at headquarters to-day.

A. L. Mills, chief engineer of the Clover Leaf, went out on the road last evening to finish up his annual inspection.

The Pan Handle has declared a 2 per cent. dividend out of the earnings of the past six months on its preferred stock, payable on or after November 20.

The Pennsylvania railroad has just declared a semi-annual cash dividend of 3 per cent. on the capital stock, which makes 6 per cent. for the year, and gives general satisfaction. The company paid 5 per cent. in 1886, 5 1-2 in 1887, 5 in 1888 and 1889, and 5 1-2 in 1890.

Sure Cure

ROBINSON'S SURE CURE

—FOR—

Rheumatism and Neuralgia

And remedy for diseases arising from an impure state of the blood. An antidote for MALARIA. Price 50c and $1. Sent by mail on receipt of price. Send for circular.

R. W. ROBINSON & SON,

128 GREENWICH ST., NEW YORK.

BRIGHTEN UP

YOUR HOME

WITH ONE OF OUR NEW

Banquet Lamps.

Although elegant they are by no means all expensive. We are making an effort to have you come and see our prices. We remark incidentally that we have one Banquet which is a

BEAUTY, AND CHEAP, $3.

L. HASSENZAHL,

232 and 234 Summit St.

HEADQUARTERS

FOR

HARD WOOD FLOORS

ALSO

GRILLE AND FRET WORK.

BRIGGS & LEIBIUS,

307 SUMMIT STREET.

SQUARE TOE

SHOES

ARE CONSIDERED

FASHIONABLE.

The Chief Reason:

It is the ambition of every lady nowadays to be the possessor of a narrow foot regardless of its length.

The square toe shoe imparts that slender, graceful, narrow effect to ones foot, which the opera toe never can.

WITH CORSETS

You shape the contour of the waist.
Why can't you shape the foot?
Wear long shoes—long and narrow—then you'll have an admirable foot.
We've supplied you with and almost endless variety of square toed shoes.

§ § §

Ladies' Black Satin DeLane Cloth Top Shoes, New York toe, long square patent leather tip, only $4.50. Worth $5.00 at the very least.

§ § §

Ladies' Plain French Kid and Fine Dongola French Toe Shoes only $5.00. Others charge $6.00.

§ § §

Ladies' Bright Dongola Kid Shoes, New York toe, square patent leather tip, only $4.00. Worth $5.00.

§ § §

Ladies' Philadelphia Toe, plain or tipped, at $4.50, $4.00 and $3.50.

DOZENS OF OTHER STYLES.

We've Some Handsome, New Styles for Men.

Cork-Soles at $3, $4, $5 and $6.

Reinhart & Murphy,

443 Summit Street, near Oak.

DO YOU KNOW

THAT WE ARE SELLING

SHIRTS AND DRAWERS

CHEAP AS THE CHEAPEST.

WE HAVE A NICE LINE, AND THEY ARE

SPECIAL BARGAINS!

Our Men's and Boys' Clothing and Overcoats are cheap and of the Best Quality.

COME AND SEE US.

Fred. Eversman & Co.

Corner Summit and Orange Sts.

DR. KALKHOFF

SPECIALIST

FOR ALL CHRONIC, PRIVATE & SURGICAL DISEASES

25 years' private practice and hospital experience in both Europe and America.

In order to properly care for his rapidly increasing practice throughout the United States, Dr. Kalkhoff has, at great expense, finally succeeded in associating with himself

A STAFF OF EUROPEAN DOCTORS!

These physicians, together with their principal, Dr. Kalkhoff, belong to The Association of

European Medical and Surgical Specialists.

Every remedy and method of treatment used by this association was discovered by some Eminent European Specialist who has devoted his life to one class of diseases. EXTRAORDINARY CASES that will not yield to the skilled European treatment of Dr. Kalkhoff and his staff of specialists, is laid before the European Association until a cure is effected. This system gives every patient of Dr. Kalkhoff and his staff the advantages of the combined knowledge of the most skillful medical and surgical specialists of all the European countries.

THROAT, LUNG AND NASAL DISEASES, such as Bronchitis, Asthma, Consumption, Catarrh, Deafness, &c., speedily cured by an original system of INHALATION with compressed medicated gases, for either home or office treatment. The worst cases of Catarrh cured by this method in from 6 weeks to 2 months. A DIET CHART of what to eat furnished each patient when necessary.

ALL CHRONIC AND DESPERATE DISEASES, such as Dyspepsia, Constipation, Piles, Fistula, Rheumatism, Paralysis, Neuralgia, Headache, Fits, Sleeplessness, Brain Congestion, St. Vitus Dance, Nervous Exhaustion, Cancers, Tumors, Deformities, Skin Diseases, including Pimples, Freckles, Ulcers, Salt Rheum, Eczema, and all Chronic Diseases of the Heart, Bowels, Liver, Kidneys and Bladder. Female Diseases cured without exposure.

PRIVATE AND SEXUAL DISEASES cured under a guarantee, and forfeit of $1,000 for failure. Victims of Youthful Indiscretions and excesses of later years, Seminal Weakness, Nervous and Physical Debility, Lost Manhood, Exhausted Vitality, Confusion of Ideas, Aversion to Society, Loss of Memory and Energy, Spermatorrhoea and Impotency speedily and permanently cured by our original and never-failing treatment.

Gonorrhoea, Syphilis, Gleet, Stricture, Hydrocele and Vericocele cured in the shortest possible time, without the use of mercury or hindrance from business. Cures guaranteed when others have failed. Low charges, and consultation sacredly confidential.

Office hours, 8 a. m. to 8 p. m. Sundays, 9 a. m. to 12 m., and 3 to 4 p. m.

OUT OF TOWN PATIENTS treated with unfailing success through correspondence. One visit desirable but not necessary. Write to DR. KALKHOFF, TOLEDO, OHIO, for examination blanks, or call at his extensive offices, parlors and labratory, where he has a complete supply of manikins, electrical appliances, surgical instruments, apparatus for deformities, latest scientific devices for examining diseases; automatic hydraulic INHALATION machines and hundreds of other original medical and surgical appliances, which render these the most completely equipped doctor's offices in America. These offices are centrally located at

Nos. 505 and 505 Summit St., between Oak and Orange, Toledo, O.

We have a PLUMBER In our REGULAR EMPLOY and can sell you a STOVE and put in the GAS CONNECTIONS with one gang of workmen.

The Chapman Hardware Co. 51,5-517 Adams St.

City And Her's Office.

Toledo, O., Oct. 28, 1891.

The committee on ways and means of the common council of the city of Toledo, Ohio, and the undersigned invite sealed proposals at this office to

MONDAY, NOVEMBER 30TH, 1891.

at 7 o'clock p. m., for the purchase of Street Improvement Bonds to the amount of Twelve Hundred and Fifty-eight 38-100 ($1,258 38-100) Dollars, bearing date Oct. 19th, 1891, and payable as follows: One Hundred and Thirty-three and 38-100 ($133 38-100) Dollars on the 19th day of April, 1892, and One Hundred and Twenty-five ($125) Dollars at the expiration of every six months thereafter, to and including October 19, 1896. At the office of the city treasurer, with interest at the rate of five (5) per cent. per annum, payable semi-annually at the same place as evidenced by coupons to be attached to said bonds.

Said improvement bonds are issued pursuant to Section 2704 to 2707 of the Revised Statutes of the state of Ohio, and also under an ordinance of the common council of the city of Toledo, Ohio, "To provide for the issue of Improvement Bonds to pay the cost and expense of the improvement of State street, from Solethusch avenue to Canton avenue.—Passed Oct. 12th, 1891.

The said bonds will be sold at not less than par and accrued interest, to the highest bidder.

Bidders will be required to state the gross amount they will pay for the bonds besides the accrued interest to date of delivery at Toledo, Ohio. They will also be required to deposit with each bid an amount of money or a certified check on some responsible bank equal to at least five (5) per centum of the par value of the bonds, so bid for, as a guarantee of good faith, and that the bid so made (if successful) will be fulfilled in accordance with the terms thereof, and the award made according to law, all monies or checks deposited as guarantees shall be returned to the depositor, or held by the city auditor subject to his call except that of the successful bidder, which shall be held and considered, and accepted as part payment of the bonds so awarded or sold, but should there be any repudiation of the contract or agreement, or refusal to accept and pay for the bonds so sold, then and in that case the deposit shall be forfeited to the city of Toledo, and shall become the property of said city, in compensation for loss and expenses attending the sale of said bonds and as liquidated damages for repudiation of bid. And no bid will be received if not accompanied by money or check aforesaid.

The right is reserved to reject any or all bids.

Proposals should be addressed to the Auditor of the city of Toledo, Ohio," and be indorsed "Proposals for improvement bonds."

W. T. WALKER, City Auditor.

first pub oct 29-nov 5-12-19-last-26

City Auditor's Office.

Toledo, O., Oct. 28, 1891.

The committee on ways and means of the common council of the city of Toledo, Ohio, and the undersigned invite sealed proposals at this office to

MONDAY, NOVEMBER 30TH, 1891,

at 7 o'clock p. m., for the purchase of Street Improvement Bonds, to the amount of Nine Thousand Nine Hundred and Seventeen 45-100 ($9,917 45-100) dollars bearing date September 21st, 1891, and payable as follows: Nine Hundred and Seventeen and 45-100 ($917 45-100) Dollars, on the 21st day of March, 1892, and One Thousand ($1,000) Dollars at the expiration of every six months thereafter, to and including September 21, 1896. At the office of the city treasurer, with interest at the rate of five (5) per cent. per annum, payable semi-annually at the same place as evidenced by coupons to be attached to said bonds.

Said improvement bonds are issued pursuant to Section 2704 to 2707 of the Revised Statutes of the state of Ohio, and also under an ordinance of the common council of the city of Toledo, Ohio, "To provide for the issue of Improvement Bonds to pay the cost and expense of the improvement of Lafayette street from Erie street to Fifteenth street."—Passed Oct. 12th, 1891.

The denomination of these bonds will be first payment one bond of $417.45, and one of $500, and thereafter two of $500 each payment.

The said bonds will be sold at not less than par and accrued interest, to the highest bidder.

Bidders will be required to state the gross amount they will pay for the bonds besides the accrued interest to date of delivery at Toledo, Ohio. They will also be required to deposit with each bid an amount of money or a certified check on some responsible bank equal to at least five (5) per centum of the par value of the bonds, so bid for, as a guarantee of good faith, and that the bid so made (if successful) will be fulfilled in accordance with the terms thereof, and the requirements of the law and ordinances. When the bids have been examined, and the award made according to law, all monies or checks deposited as guarantees shall be returned to the depositor, or held by the city auditor subject to his call except that of the successful bidder, which shall be held and considered, and accepted as part payment of the bonds so awarded or sold, but should there be any repudiation of the contract or agreement, or refusal to accept and pay for the bonds so sold, then and in that case the deposit shall be forfeited to the city of Toledo, and shall become the property of said city, in compensation for loss and expenses attending the sale of said bonds and as liquidated damages for repudiation of bid. And no bid will be received if not accompanied by money or check aforesaid.

The right is reserved to reject any or all bids.

Proposals should be addressed to the Auditor of the city of Toledo, Ohio," and be indorsed "Proposals for improvement bonds."

W. T. WALKER, City Auditor.

first pub oct 29-nov 5-12-19-last-26

City Auditor's Office.

Toledo, O., Oct. 28, 1891.

The committee on ways and means of the common council of the city of Toledo, Ohio, and the undersigned invite sealed proposals at this office to

MONDAY, NOVEMBER 30TH, 1891,

at 7 o'clock p. m., for the purchase of Street Improvement Bonds, to the amount of Sixteen Thousand Three Hundred and Thirty-four 83-100 ($16,334.83-100) Dollars, bearing date Nov. 24, 1891, and payable as follows: Six Hundred and Fifty-nine and 83-100 Dollars ($659.83-100) on the 2d day of May, 1892, and Eight Hundred and Twenty-five Dollars at the expiration of every six months thereafter, to and including Nov. 24, 1901. At the office of the city treasurer, with interest at the rate of five (5) per cent. per annum, payable semi-annually at the same place as evidenced by coupons to be attached to said bonds.

Said improvement bonds are issued pursuant to Section 2704 to 2707 of the Revised Statutes of the state of Ohio, and also under an ordinance of the common council of the city of Toledo, Ohio, "To provide for the cost and expense of the improvement of Superior street from Madison street to Orange street."—Passed Oct. 12th, 1891.

The denomination of these bonds will be first payment one bond of $659.83, and thereafter one of $825 each payment.

The said bonds will be sold at not less than par and accrued interest, to the highest bidder.

Bidders will be required to state the gross amount they will pay for the bonds besides the accrued interest to date of delivery at Toledo, Ohio. They will also be required to deposit with each bid an amount of money or a certified check on some responsible bank equal to at least five (5) per centum of the par value of the bonds, so bid for, as a guarantee of good faith, and that the bid so made (if successful) will be fulfilled in accordance with the terms thereof, and the requirements of the law and ordinances. When the bids have been examined, and the award made according to law, all monies or checks deposited as guarantees shall be returned to the depositor, or held by the city auditor subject to his call except that of the successful bidder, which shall be held and considered, and accepted as part payment of the bonds so awarded or sold, but should there be any repudiation of the contract or agreement, or refusal to accept and pay for the bonds so sold, then and in that case the deposit shall be forfeited to the city of Toledo, and shall become the property of said city, in compensation for loss and expenses attending the sale of said bonds and as liquidated damages for repudiation of bid. And no bid will be received if not accompanied by money or check aforesaid.

The right is reserved to reject any or all bids.

Proposals should be addressed to the Auditor of the city of Toledo, Ohio," and be indorsed "Proposals for improvement bonds."

W. T. WALKER, City Auditor.

first pub oct 29-nov 5-12-19-last-26

8---LANGUAGES---8

REMEMBER that Dr. Bigelow has in his employment a lady who speaks eight languages, and those that patronize him will receive the best service in the city and have the privilege of transacting business in their native tongue. The Doctor employs fourteen assistants and has by far the best practice in the city. Monday, Wednesday and Friday, extracting half price. Come early.

Mrs. Ernst, Linguist.
Miss Crissy, Cor. Sec'y.
W. H. George, Priv. Sec'y.

KARL :-: MATHEIS

Fine Funeral Furnishings

428 Summit St.

Office Phone. Residence Phone

Dermatology--Face Massague

TREATMENT OF HAIR AND SCALP

Scientifically practiced in all branches. Having spent three years in study of the above I am competent to treat with certainty of success.

Mrs. L. J. Raymer, 415 12th St.

The Bee.

THE TOLEDO BEE COMPANY. | Elmer White, F. P. Chapin, G. G. Hadley.

THE LEADING EVENING DAILY OF OHIO

THE DAILY BEE, Five Dollars a year, ten cents a week. Eight pages every day.

THE WEEKLY BEE, Sixty Cents a year, eight pages, eight columns each.

Home Office in New Bee Building, 326 St. Clair Street; New York Office, room 206, Potter building, opposite postoffice.

Telephones, Editorial 355; Counting Room 102

TOLEDO, OHIO, NOVEMBER 5, 1891.

Mr. Depew's prophecy has come true: the world's fair assassins are buried under more than the estimated majorities.

The change of administration will create another lot of brass-mounted colonels and brigadiers on the governor's staff.

As a republican must be speaker of the house, our Toledo pride points to Hon. C. P. Griffin as the man for the place. Experience and ability are his qualifications.

Singular, whenever the republicans capture a senator in this district Fulton county is on deck. There was Brigham in 1881, Geyser in 1887, and now Rorick. Lucky boys up in Fulton.

Though Mr. Squire will retire from the presidency of the league club early in January, he will have the pull on McKinley's office strings until his friends are well fixed. See Squire, if you want something real nice.

As a pronounced friend of Foraker representative Griffin will naturally be antagonized for speaker by the Sherman members of the house. It will be interesting to watch the maneuvers of this foxy politician, but that he will get there is the general opinion in this part of Ohio.

Gladstone is as consistant as fearless. His letter in favor of home rule for Scotland is the key note for more discussion than has been heard in Auld Scotia since its union with England. The grand old man is developing into a grand old democrat. Pity another cycle couldn't be added to his years.

Major General Fred Blankner has a new crowd to deal with, but it is safe to say he will be elected third assistant sergeant-at-arms of the Ohio house of representatives. He has held that office, by election of members, more than thirty years. A legislature in Ohio without Fred Blankner would be like the play of Hamlet with Hamlet left out.

Venezula has restored the duty on corn, beans, peas and rice. If protection for agricultural products is good for a country, a little republic with food to buy and land to be cultivated wants the benefit of it. The favored-nation mint doesn't go into her soup. The jerking back and forth and here and there of the reciprocity string will keep small statesmen busy and furnish an amusing pastime if only the people do not get to understand the game.

Senator Sherman formulated a law to crush out trusts. Here are some of the trusts that have been organized and strengthened since that law went onto the statute book: The Sugar Trust. The Glass Trust. The White Lead Trust. The Edged Tool Trust. The Cotton Oil Trust. The Crockery and Glassware Trust. The Steel Rail Trust. The McKinley law to encourage and foster trusts has too strong a draft for the Sherman weakling.

France builds temples for the use of its labor organizations or pays the rent of the halls where they hold meetings. The government has been importing and storing food for its poor people against the threatened season of scarcity. The paternal idea in government is still large in the republic. Better than this kindly-intended supervision would be education and opportunity to enable the laborer to take care of himself. The new free school law is a move in the right direction, but it will take generations to eradicate what has been generations taking root.

The remarkable success of Gov. Boies in Iowa makes him a presidential quantity of more than ordinary consequence. Of course Grover Cleveland will be the candidate of his party for president if he will accept the nomination. No other person will be seriously considered. Boies will be a splendid running mate. Having carried Iowa twice, and this year having carried his whole state ticket to victory he will be able to command electoral votes in his section. Keep a political eye on the combination Cleveland and Boies.

It is too soon to give exact figures but it is evident the election in Ohio on Tuesday is not an indication that the majority of the votes indorse McKinley's high tariff. The people's party is as radically opposed to the measure as is the democratic party. Whether the third party votes were originally democrats or republicans, their opposition to the present republican organization is now pronounced upon the tariff issue, so though McKinleyism has a plurality it is really in the minority in Ohio.

Just how and how much the high-taxer loves the farmer is now recklessly betrayed. "Great rejoicing over the crushing defeat of the farmer. * * * The power of the farmer in Kansas politics is broken, for the time at least." Sure enough; what business has the farmer in politics anyway. It is right for the manufacturing interests and the moneyed monopolists to combine to control supply and regulate prices, but what business has the farmer doing these things? He is simply to scrabble along and pay his taxes and his interest money and be thankful for the crumbs that fall to him from the table of the highly protected autocrat. For the farmers who coincide in this opinion there is small need to worry, except for their blindness.

Boston republican organs are making a funny mess of their study of election returns. Hitherto the hue and cry has gone forth that the students of political economy in college and university rooms were sowing the pernicious seeds of free trade. Book study and theories were of no account; it was the practical, every-day man who knew all about the tariff, who understood the question. And these theorists were voters and commanded votes; hence one great cause of defection in the blue-blooded Bay state. The Boston Journal takes another tack in its hunt for a balmy breeze or two after the blow of yesterday. It finds that the republican vote was heaviest in the neighborhood of republican libraries and art museums—in the better part of the city, and that "the democratic vote was weakest in the most intelligent parts of the city."

Well, then, according to republican authority, democrats have the college-bred men and, also, the poor classes which cannot afford to own homes near parks and art galleries, and it's no wonder they got there by a large majority. When a man makes figures today he should try and remember what figures he made yesterday or people will not have confidence in his arithmetic.

Now that the campaign is closed it is to be hoped we will be given a rest from the stupid gabble about the Cobden club, pauper labor and other dreadful things, over in England. The attempt made by republicans to carry any point by showing the attitude of England on the subject and then appealing to national hatred, should be too plain in its motive to carry any force. England has a monarchial form of government, a little circumscribed island territory, headquarters for the greatest empire in the world; it has free trade and is mistress of the seas, and the most contented and best conditioned working population of any country in Europe. The English laborer buys his food and his clothes cheaper than the American laborer does, and works, as a rule a third less hours. It is lamentable that with all the advantages of freedom and unlimited land supply, the laborer of this country should be on the level of comparison with old world workers in any particular. If he were not legislated against he would be so infinitely above and superior in his situation there would be no debatable ground. Hatred of the south as a campaign sentiment for republicans, has given place to hatred of England, all because of the tariff question, but an honest man will see such comparisons are futile so far as proving anything is concerned. If anything were proven, it would be in favor of unrestricted trade.

One would suppose that a "clipping bureau" was a depot of information. One is sometimes greatly mistaken. A publishing firm in Boston brought out a new edition of "The Complete Angler" and received a letter for "Izaak Walton Esq." (in its care). Mr. Walton was advised that his book was making a great stir and the bureau would send notices to papers, etc. It is related that a Boston editor, who republished a favorite poem by Mrs. Browning received a letter from an admirer, asking the poet's full address, as he was greatly impressed by her remarkable effort. With examples like this before one, Fame loses her sparkle and ambition wilts.

Ex-Speaker Reed, he of the sash and blazer, who desires to have his full-size representation grace the walls of the capitol, had his portrait painted in London. This is how he patronizes home industry. He should be obliged to pay duty on it as a foreign product.

Please don't build a tall tower in Chicago for the world's fair. Seventeen-story buildings are high enough. The millions it would cost would build a memorial temple with marble and granite in it from every quarry in the United States.

Ohio oil on the troubled waters; the Inman line of steamers will hereafter use Lima oil, piped to New York, for fuel instead of coal.

It's all over now; the rattle of tin will subside, the Chilian war is ended and Quay's libel suits will softly drop into oblivion.

Mr. Dudley can close up his law office in New York now and go home to his Hoosiers.

Napoleon has come back from Elba.—Detroit Free Press.
Doomed for St. Helena in 1892.

It's amusing to read the forecasts in the lights of the after casts.

A BARREN VICTORY.

Gov. Campbell's failure of re-election in Ohio can scarcely be regarded as a defeat—it is rather a drawn battle. Ohio is a republican state, yet after a campaign in which all the resources of republicanism, financial and otherwise, were lavishly marshalled, the republicans were barely able to retain their lead of last year.—St. Louis Republic.

In Ohio McKinley wins a barren victory through the defection of democrats caused by the injection of a false issue into a campaign that should have been fought on the lines of opposition to the policy represented by the republican candidate. Contrasting the result in New York, Massachusetts and Iowa with that in Ohio, and there will be seen under conditions which it will be impossible for republicans to make even a showing for their presidential candidate next year. Had the democrats of Ohio entered the campaign as thoroughly united as their friends in New York and Massachusetts they would to-day be rejoicing with them in the downfall of protection.—Cincago Times.

The great democratic victory in New York cannot fail to consolidate and reassure the party in all of the states. There, as well as in Ohio, the republican campaign was cowardly and contemptible. In the one state republicanism practically confined its energies to a prolonged anti-Tammany bawl. In the other, although the high priest of monopoly taxation was himself the candidate, it dodged the infamous McKinley law and made the fight on the silver question. The sweeping democrat victory in New York, a pivotal state, would in any event have been more than an offset for the triumph of McKinley in Ohio, and its significance will not be lost upon those republicans who are capable of perceiving the difference between the Dutch taking Holland and the Dutch taking Lonon. The result in Ohio is not properly to be taken as measuring the sentiment of the people on the subject of monopoly tariffs. It will not be doubted that McKinley and his following will make the most of it, chiefly with reference to his appearance as a presidential candidate next year, but while Ohio contains an unusually large amount of ignorance and wrong-headedness on financial and economic questions, the triumph of McKinley is due as much to local causes, chief among them being the democratic split in Cincinnati, as to the popular liking for financiers and stupid economists.—Chicago Herald.

Take One of Your Size.

Chili has 300,000 square miles of land, but probably not more arable land than the state of Pennsylvania. The population of Chili is one million less than the population of Pennsylvania. In comparison of actual wealth and resources Pennsylvania is far in the lead. What folly for Uncle Sam to think of dealing with this little bantam as he might with a power of his own size and puissance!—Philadelphia Times.

They Never Tell It.

It is the delight of a great many writers in the United States to find fault with the tax system of England; but they never mention the fact that there is no other nation in Europe that pays in taxes so small a proportion of its yearly income.—Philadelphia Record.

Told in a Few Words.

First they tax us, then they flax us.—Fostoria Democrat.

AS OTHERS SEE IT.

The cold snap was felt a little more keenly in Ohio and New York than elsewhere. It was a very cold day for Fassett and Campbell.—Indianapolis News.

Grandma Frisby Hoar has her cow skin trunk packed, all ready to move out of the state. But the good old lady really doesn't know where to look for any safe and sure haven of republican rest.—Boston Globe.

The American tin plate factories will go out of business, now that the state elections are over, and a drop in the lead market may be expected.—Kansas City Star.

To Col. Shepard's famous poem,
"Fassett
Has it,"
We would fain add this as Canto II.:
Platt
Scatt!
—Chicago Times.

The battle in New York has ended in a republican Waterloo. Its result shows that New York is no longer a doubtful state, and greatly simplifies the calculations for the presidential contest of 1892.—St. Louis Republic.

A momentous victory for democracy and good government is won in this state. New York has gone democratic by a good majority. Mr. Flower is elected. Tom Platt is beaten in his effort to seize upon the state and to rule it as his province. There is an end of the most despicable and unscrupulous boss-ship known here since Tweed went to prison.—New York World.

TO TRADE WITH GERMANY.

The New Treaty is About Ready to Publish.

The German Minister Wants the Privilege of Giving it Publicity in Germany First.

New York, Nov. 5.—A special to the Herald from Washington says the new reciprocity treaty with Germany wil probably be announced at the coming meeting of the German reichstag.

The details have been perfected and the treaty has been made, but the German minister asked the privilege of making the first formal announcement in Germany. The substantial outlines of the treaty are concessions to this country on breadstuffs and cereals, no higher than the duties conceded to Austria-Hungary by the new treaty with that country.

These duties are about one half those charged upon similar products from other countries. Germany makes these concessions in return for the free entry of beet root sugar.

THE CONGRESSIONAL ELECTIONS

The Republicans Gained One Seat in the Next House.

Washington, Nov. 5.—Six congressmen to fill vacancies were elected. In the Fifth Michigan district, vacated by the death of M. E. Ford, dem., Charles F. Belknap, rep., was elected over John T. Lawrence, dem., by from 1,200 to 1,500 votes. In the Twenty-second New York district the seat lately resigned by J. W. Russell, rep., was filled by N. M. Curtis, rep., he having defeated W. F. Porter, dem., by a considerable majority. The Second South Dakota district, vacated by the death of John M. Gable, rep., elected John J. Jolly, rep., by about 4,000 majority, he beating J. M. Woods, dem., and H. W. Smith, ind. In the Second New York district Alfred C. Chapin, dem., ex-mayor of Brooklyn, was elected to the seat resigned by David A. Boody, dem., beating Henry Bristol, rep. In the Tenth New York district Bourke Cochran, Tammany dem., defeated James B. Townsend, rep., and John Houser, social labor. This seat was vacated by the death of Gen. Spinola. The Twelfth New York district was the one represented by Roswell P. Flower. He resigned to run for governor, and the candidates were William McMichael, rep., Joseph L. Little, Tammany dem., David Devenny, county dem., and John J. Flick, social labor. Little was elected.

Contests in the Next House.

Notices of intention to contest the right to the seats of six members-elect to the house of representatives in the Fifty-second congress have been filed with the clerk of the house. They are as follows: Henry T. Noyes vs. Hosea H. Rockwell, from the Twenty-eighth New York district; John B. Reynolds vs. George W. Shouk, from the Twelfth Pennsylvania district; Thomas H. Greevy vs. Edward Schull, from the Twentieth Pennsylvania district; Alexander K. Craig vs. Andrew Stewart, from the Twenty-fourth Pennsylvania district; Thomas E. Miller vs. William Elliott, from the Seventh South Carolina district, and John V. McDuffie vs. Louis W. Turpin, from the Fourth Alabama district. In the Pennsylvania cases the contestees were elected as republicans, while in the other cases the contestees were elected as democrats. In the last house of representatives there were 17 contested election cases before the committee on elections.

MERCHANTS NATIONAL BANK.

Semi-Annual Meeting—New President—Splendid Record.

The directors of the Merchants National bank held their semi-annual meeting yesterday afternoon and decided to place $25,000 to the surplus, making the total surplus $100,000. This fact in face of the panics and failures throughout the country, speaks volumes for the success, progress and prosperity of the Merchants National.

It has been known for six months and more that the state of President Boice's health makes it an imperative necessity that he should retire from active business, and at the annual meeting in January Mr. Boice will retire. Two names are prominently mentioned in connection with the office, N. H. Swayne and Lawrence Newman. Either will fill the bill, and it will be probably one or the other. M. J. Wilcox is also mentioned in connection with it, and he would be an A1 man.

CLEVELAND THE MAN.

The result in New York will be disheartening to the presidentially inclined leaders of the republican party. It means Grover Cleveland for president, and there is not a man in that party who can beat him.

Let them bring on their Blaine, with free trade reciprocity, or McKinley, with his robber tariff for the rich, or the man at the white house, whose chief object seems to be a second term, and Cleveland will lead any one of them a race that will end in such a victory for the democratic party as never before was heard in the history of the country.

The lesson of the election, suggestive enough even before election, is "Cleveland and Tariff Reform."

The time is not far distant when democrats will be called on to choose their leader, and the New York statesman will be the man.—Youngstown Vindicator.

OHIO NEWS NOTES.

Portsmouth is drilling for oil once more.

North Baltimore is to have fire limits.

Findlay has built four churches this year.

Bowling Green contemplates water works.

Circuit court of Huron county convened at Norwalk Tuesday.

John Miller, an aged and prominent citizen, of Canton, is dead.

The Underwood whip factory is being moved from Wooster to Sydney.

John Kennedy, a farmer near Stillwater, Montgomery county, lost two barns by fire. Loss, $6,000.

Edwin Bell's Sons & Co., of Youngstown, have purchased the plant of the Warren Stove company, located at Warren.

William Greenamyer, brakeman, living at Alliance, fell under his train at Conway Tuesday night and was instantly killed.

Robbers entered the farm residence of H. B. Wallace, near Freeburg, chloroformed the inmates and then ransacked the house.

The convention of the Ohio Sabbath School union of the Ninth district will be held at LaRue, Marion county, November 10 and 11.

Rainmaker Melbourne, of Canton, recently received a communication from a Nebraska man, offering to supply him with a flying machine.

KANSAS CITY REAL ESTATE.

The Bottom Drops Out of the Boom and Gold Is Found on the Streets.

A Kansas City real estate man has been in the city for several days with a view of trading off corner lots in that city for some property here. So far he has been unsuccessful. The gentleman would like to transfer his interests from Kansas City to Toledo, but sees no immediate prospects of so doing.

"By the way, what became of that search for gold in the streets of Kansas City?" asked Mr. N. H. Swayne yesterday.

"Oh, nothing so far. The search caused considerable excitement at the time, but it has died out."

"I presume the gold sought was that lost in the real estate boom," laughed the stalwart railroad director as he walked away.

The joke has been going the rounds this morning, and it will be told in Kansas City before night.

THE BRAZILIAN TROUBLE.

Washington, Nov. 5.—The department of state has no information regarding the revolutionary movement of the Brazilian congress, and officers of the department are not disposed to credit the report. In confirmation of their opinion they quote recent advices that the Brazilian congress has recently called the president of Brazil to account for alleged arbitrary acts and it is thought improbable that congress would seek redress in a dictatorship.

MENTIONED ON THE STREETS.

That there will not be a constitutional convention held.

That a fee bill will not be considered by the next legislature.

That Mayor Emmick is now on the rack as to his future prospects.

That President Squire's signature will be potent with Gov. McKinley.

That the fellows who claim "I did it," are more numerous than ever.

That Earl Kerans wants to return to the stewardship of the Toledo asylum.

That Toledo, once more, has no immediate representative in the Ohio senate.

That the republicans do not feel as badly as they did about the Australian ballot.

That the taxation amendment is defeated, as straight tickets played hob with the vote.

That the proposition to issue bonds for park purposes received a good majority in the city.

That a congressional district will be mapped out by the new legislature for Kent Hamilton.

That Chairman Tucker, of the republican campaign committee, will put in his oar for a fat state office.

That Senator Ryan does not feel blue over his defeat, especially since the senate is so strongly republican.

That Charley Griffin is having his picture mounted preliminary to a lively canvass for speaker of the house.

That republicans will tire of voting the democratic ticket, if democrats themselves do not support their nominees.

That the colored orator, W. M. A. Vena, will make another effort to secure a place when the offices are distributed.

That the friends of Tom Cook have entered him thus early in the race to succeed Sheriff Stuart two years hence.

That the street commissioner had the usual heavy force at work on election day, to assist in raising the republican majority.

That a fight in dead earnest is on between the followers of Sherman and Forsker in Toledo, with chances in favor of the former.

That Jim Southard is now sorry his peering into the future did not develop the republican landslide in the senatorial district.

That L. C. Laytin, of Huron county, expects a reasonably solid support from this part of the state in the race for the speakership.

That the democrats of the Fourth and Fifth wards feel happy over the handsome majorities rolled up for Gov. Campbell in their wards.

That Col. Isaac D. Smead will return to a position as one of the penitentiary managers. There will be no opposition to this appointment in Toledo.

That Collector Waldorf, Postmaster Brown and Collector Austin will insist on Flickinger and Heller standing by their promise to vote for John Sherman.

That Carl Beckham, as he views the returns from the county, has renewed his hours of wailing over his defeat for representative in the republican county convention.

That Chairman Tucker released several hundred of his employes last evening, and many of them will now have no visible means of support until the election in the spring.

That Major McKinley, by his failure to distribute crumbs in this neck of woods, will give Postmaster Brown another opportunity to display his map of the northwestern desert at the next republican state convention. It has been wrapped up since the Dayton scramble for Mr. Charles Pratt for supreme court judge.

THE K. OF L. CONVENTION.

Delegates Are Dropping In, and Committees Begin Work This Week.

H. F. Dempsey, of Pittsburg, Pa., delegate from district assembly No. 3, registered at the Jefferson house yesterday, the first to arrive of the delegates to the Knights of Labor convention to be held here next week. Mr. Dempsey is a member of the committee on law, which will begin its sessions to-morrow evening at the Jefferson. General Secretary Hayes is expected to-day, and the delegates will now drop in at a lively rate.

The arrangements of the local committee are about completed. The invitations to prominent citizens and representatives of other labor organizations to act as vice presidents of the public meeting will be sent out to-day. This meeting will be held in Memorial hall Tuesday evening next, and all citizens of Toledo are cordially invited to attend.

At the meeting of Joan of Arc assembly last evening report was made that arrangements had been completed for the dance at Pythian castle on Wednesday next. There will be full orchestral music, a supper, and everything inviting, General Master Workman Powderly leading the grand march. Complimentary tickets are issued to delegates, and all will probably attend.

The local committee meets in Walbridge hall on Sunday morning for the very last arrangements. The credentials committee meets at the Jefferson on Saturday afternoon.

Mr. Dempsey reports that D. A. 3, the third oldest assembly in the order, gained 500 in membership in the last year. If all the sub-divisions have had a like increase the order of the Knights of Labor is evidently booming.

CRUELLY DESERTED.

Mrs. Jones Manner, of Toledo, Left Penniless by Her Husband.

When Mayor Berry, of Newport, reached his office yesterday morning he was confronted by a woman who gave her name as Mrs. James Manner. She had two little children with her, and stated that she needed assistance in getting to her home, at Toledo, O. She said her husband was employed on the C. & O. railroad at this point, and had brought her and the family here to live about a month ago. About a week ago the first pay day came around, and her husband, after drawing his wages, cruelly deserted her and their children, and left them in destitute circumstances. Ever since he left she and the children have been kindly cared for by friendly neighbors. As Mrs. Manner is an Ohio woman, Mayor Berry addressed a letter to Mayor Mosby, asking him to provide transportation for the unfortunates to their home. Overseer of the Poor, Officer Frank Roll, of Newport, escorted Mrs. Manner to the mayor's office in this city, and they were started on their way home yesterday afternoon by Mayor Mosby.—Cincinnati Commercial-Gazette, Nov. 4.

SAID ABOUT PEOPLE.

Alphonse Daudet, the French author, was a country school teacher earning a very scant salary when he set out for Paris to better his condition. Twenty years later he was paid for his "Sappho" the largest sum ever received by an author for a novel.

"Sam" Jones was a drayman in Atlanta before he became a preacher, and his outfit is described as a "small, rickety, rattling, ramshackling wagon, and a sorrel horse that was old and experienced enough to have come down from the revolutionary war."

The supposition that St. Gaudens is the only sculptor to whom Gen. Sherman sat for a bust is, the Boston Transcript declares, erroneous. This newspaper says that Sherman gave numerous long sittings to Franklin Simmons, the American sculptor, in Rome.

A. F. Pemberton, a magistrate of Victoria, B. C., who recently died at the age of 83, was one of the pioneers in the great northwest. He was famous in younger days for his daring riding, versatility in speaking Indian dialects and his influence with the different tribes.

Mrs. Marshall O. Roberts, who is soon to become the wife of Capt. Vivian, personated the character of Mary, Queen of Scots, with considerable splendor at the noted Vanderbilt fancy-dress ball, and was said at the time to look very much like the pictures of that famous beauty.

Carruthers, a Scotch editor, looked so much like Thackery that upon one occasion when Carruthers called upon Thackery the maid who met him at the door laughed in his face because she thought her master in a fit of absent-mindedness had come home and asked for himself.

Mr. Parnell was a pleasant man when he unbent—quiet, gentlemanly and courteous. His reading was not extensive, and, except on politics, mines and chemistry he had very little to say. Occasionally he would appear in a well-fitting coat and well "groomed," but he usually was unkempt and ill-dressed.—London Truth.

Mrs. Stewart Menzies has performed the feat of "killing" five salmon, weighing on an average more than 20 pounds each, in one day's fishing on the Spey river in Scotland. The Spey is considered one of the most difficult salmon streams in the world to fish, and the exploit of Mrs. Menzies is regarded as a wonderful performance.

The most remarkable official career in the history of the United States was that of John Quincy Adams. It extended over 48 years and embraced 15 years in diplomatic service as minister to Russia, Prussia and the Netherlands, 5 years as senator, 8 years as secretary of state, 4 years as president and 16 years as representative in congress.

It is not always the famous men who are admitted into the councils of the great. Mr. Loveloy, the head porter of the Fifth Avenue hotel, is one of the few men in New York who enjoy confidential relations with Secretary of State James G. Blaine. During Mr. Blaine's visit last week he had more than one interesting talk with the secretary.

BARBARA MOSS ABROAD.

A Hunt for Some Parisian Haunts and Celebrities.

Home of Victor Hugo---Studio of Rosa Bonheur.

The First Chapter in a Custom House Serial—Homeward Bound via Stratford-on-Avon, Warwick and Leamington Spa.

When I took my departure for Europe a good Toledo friend said to me, "be sure and visit the home of Victor Hugo and tell us about it." Another said to Mrs. B.—"do not fail to see Rosa Bonheur and her studio." Well, it isn't so easy a thing to command celebrities to open their doors and take you in. Those who are worth visiting are too busy to be bothered. There was no trouble meditating at Hugo's tomb in the Pantheon, and any person you met would tell you how Paris was hung with black the day of his funeral, and what noble good deeds he and his family after him are renowned for in the city. But to find his home, his study, the very place where one could imagine oneself in the atmosphere of his genius, was another thing.

Mrs. B. and I raced up and down "Victor Hugo avenue," which is one of the twelve wide streets that radiate from the Arc de Triomphe, hunting a house with a placard on it. We stopped a cab driver, but he couldn't remember anything about Hugo. He couldn't read French writing and he couldn't talk his own language so a Christian could understand it. We climbed out and hunted up an English speaking French woman and between the two of them they got our fares and a fee and we trudged on in the rain around the wrong corner and down the wrong avenue. A kind Frenchman who could understand when we shrieked "Victor Hugo, son maison," led us back and pointed another way. We went; we found an old looking manse in the midst of a lawn of trees and shrubs and there was a wooden tablet set up which said Victor Hugo, something—ici (here). We crossed to a church and interviewed a benevolent priest who loitered on the steps and he paid no attention to our need for a guide, but tried to lure us into the interior of his building, where there was a box with a wide slit like a grinning mouth in it, yawning for alms. We made our escape, determined to go it alone. We went, and found the gate locked, and concluded it was past the hour and we would go home and come another day now we had discovered the spot.

When the other day came Mrs. B. was painting cows in the Luxembourg gallery, so I beguiled an artist friend who had a half day to spare to go with me to prosecute my search for genius laden atmosphere and old chairs and book cases. He had been in Paris two years and nobody before had pestered him about Hugo's home, but "as I had been to the trouble to find it out myself, he would be more than happy to escort me."

The air was delightful and we walked. We went out of our way to the Arc de Triomphe to start from there, because I couldn't find the way otherwise. Through the avenue Champs Eleysees to the Arc, thence the length of the long avenue Victor Hugo, the only street in the city where we found the pave upturned for some kind of a relaying, and the walks piled with blocks, gravel, tools, and whatnot. At last we were at the quaint old place, and two priests answered our knock at the iron gate. We passed in and my friend, who speaks French, told them the object of our visit, and filled their hands with coppers before they had time to explain that this was simply an old structure that was to be moved away and a grand church to be named for the great author was to be erected here, because it was a beautiful spot at the end of the avenue. Victor Hugo's home was "over there," "then this way," then "that," then "au gauche," and we would find it.

I fancied Mr. C. looked a bit disgusted, but he thanked the three priests who talked in concert and told us all about it, thanked them in beautiful French and we walked away.

We went winding along "that way," and "there" and then another way, asking every wise looking native we met where was Victor Hugo's house. One of them attempted to send us back to the iron gate and the old, many-gabled house that had made me so positive and so humiliated, but we were too much for him; we wouldn't go. He didn't seem to like it at all, but we left him jabbering and flinging his arms like a windmill, and as we were crossing another street to get another where, we ran upon the politest man in the world. He was also the handsomest. He had an open Baedeker in his hand. Here was our relief at last. You can find everything in Baedaker from a dance house to a deified saint. We waylaid him gently. Ah, what full, glorious brown eyes; what a noble brow and silken jet mustache.

"Francaise, monseur?"

"Non, senor, Espagnole."

He anticipated our wants; he ran over page after page of index for us with the most entrancing smile of assurance and the most dulcet Spanish speech which Mr. C. translated to me as: "Do allow me the pleasure; I am un etranger like yourself and shall be so happy." When we would go he detained us and pressed his book into our hands, while he stepped back and waited. I never saw such fine essence of politeness in my life. I am determined to go to Spain to learn if it be exceptional or common. He made us feel that we were serving him by allowing him to serve us, and he did it so graciously and he was so distressingly handsome I was quite beside myself, and if good, patient Mr. C. hadn't been beside me I might have offered him my heart and hand and my Petoskey lot then and there.

No, we didn't find Hugo in the index, but just as the sun was sinking behind Mt. Valerian (I think that's where it set that night) we came wearily upon a plain, yellow stone boarding-house looking front which bore a tablet, "Victor Hugo died in this hotel" (day and date forgotten already.)

We rang the bell; a smart concierge in a tall white cap put her head out a window and told us the Hugo effects were not to be seen, the family were not in the city, they didn't live there when they were, and the only comfort we got after our afternoon's tramp was the privilege of gazing at the tablet and giving rein to our imagination ab libitum. We put a check rein on the phantom steed pretty soon, for we were tired and hungry.

Along with the handsome Espagnole Mr. C. is the politest fibber I ever met. He told how he had enjoyed the "stroll" and was so glad we had prosecuted the search until we had found the—tablet.

I trust when the honorable gentleman who wanted to know all about it reads this he will be satisfied with my effort and the description of its failure.

We didn't find Rosa Bonheur in the same way. We were warned that if she were in mood she might set the dog on us. She goes into the galleries in her man's suit of clothes, the gruffest and most impatient of them all if she is hindered. The kind clerk at Minister Reid's parlors told us he knew just one man in Paris who could gain entrance to the Bonheur studio for strangers and he would see him for us if he could. He took our names and we are expecting a letter from him every day!

An artist at the "Grand Hotel De La Haute Loire" told us of an American gentleman who managed to get into her reception room and who insisted upon showing her his letters of introduction from James G. Blaine, ex-Chinese Minister Blair and Madame Somebody, way up in the French clique in diplomatic circles in Washington. Bonheur didn't understand his American persistency, and bumptiousness and coolly ordered her servant to put him out!

We gave up the visit, and when you read "glimpses of the interior of Rosa Bonheur's studio and how the charming artist came down to chat with your correspondent' robed in crimson velvet en traine," etc., just you reach for the salt.

Did you ever see two French folk kiss? Men kiss each other on the street as women do here. They place their hands affectionately each on the other's shoulder, and each kisses the others cheeks alternately. It's quite an impressive exercise. (Safer than lip kissing, perhaps, since that wretched scientist has discovered 16 different species of bacteria in the human mouth and teeth. Ugh! what did he do it for?)

* * *

And now I break the record of my wanderings, telling you my "story of Brittany" another time, because it was decided soon after my return to Paris to start for our sailing port and embark on our homeward journey. Once you settle on a day for departure, the little flutter of excitement and anticipation; the "last places" to go and the "last things" to do; the delight of the thought of "home again" and the joy of soon putting your feet on native soil—these, in enjoyable confusion take possession of you and everything else pales into secondary lustre.

Pere and Mere Romain, Alexander the garcon, and John, and Annette and pretty Louise and big brown Caesar all followed us to the cab with love messages, promises of remembrance until we should come again, and kind and effusive au revoir and bon voyage and French kisses. I looked up to the lace curtains swaying in the gentle breezes out my wide open window and said a mute good-bye to room 8 where I had dreamed and feasted and studied the dictionary and where was mute reminder of me and my bottle of seltzer on the tinted ceiling.

Boulevard Raspail is trodden by a good many Americans, but no one of the lot ever wore away so threadbare a pair of shoes as I did. In all my meditations I had to remember to keep my foot well down or the steel instep spring which had gotten through to the daylight would trip me up.

me up. No shoes in Europe which an American would choose to wear.

Our route was through Normandy picturesque, to Dieppe and across the channel and so on to London town again. We did a bit of shopping and found things quite as cheap as in Paris, but everything natty and striking has the Paris brand on it.

* * *

Because I have a whole chapter to relate of custom house experiences, I want to go back a bit and record an incident or two in connection. All preliminary talk of home-going among Americans is spiced with the pros and cons of what you can get through the customs and what not and how it is best to manage. Mr. McKinley and men who believe as he does—enough of them—feared that this country would be ruined if the "pauper" labor of foreign artists was not taxed out for good and for all. The result is that hundreds of young men and women of America are residents of foreign cities spending their money and their years there, becoming attached to France and Paris and Berlin and Florence and growing less and less to love their own country which virtually exiles them. There is a good-sized colony of American art students in the Latin quarter; they have a flourishing club, a reading room, class in the study of the French language and are building a church.

When we were making ready for a start from Paris, Mr. and Mrs. B. who had a number of canvases to take home with them, asked advice. One said go to the United States consul and make affidavit that your work is for your own studio and not for sale. The consul will listen to you and see you sign your name to the document for a few dollars and you will have no trouble. Another said, "do no such thing; I never did. I made all my affidavits in New York and had no difficulty. Mr. and Mrs. B. determined to be on the safe side so they raced over to the consulate two or three times and found nobody in. Then they went to a like dignitary in London and swore the swear and got their papers. Of this, "more anon."

* * *

We, that is all five of us, traveling together for the first time since we left the "Nevada" in Glasgow, determined to go back to our sailing port by way of Stratford-on-Avon, Warwick (call it Warrick, please, to be truly English), Leamington, Birmingham, Leeds, and so back to the main road through Manchester and Paisley where Tannahill was born and where the poet Montgomery composed his hymn-like poetry and where the once fashionable shawls are manufactured. Yours for "Home and Native Land."

BARBARA.

LET HIM CROW.

The Ohio Rooster Has Much to Rejoice Over This Year.

Ed. Bee: Away from home, I hear this morning that an election took place yesterday in New York, Massachusetts, Iowa, New Jersey, Maryland, Pennsylvania, etc., and I am most pleased to learn that they went our way. There seems, however, to be something the matter, as republicans here in this locality are doing all the rejoicing. Inquiry among them informs me that they have elected Mr. McKinley and secured the bone of contention for the Foraker and Sherman dogs to quarrel over. It strikes me, as a common, every-day quality among men, that the cause of tariff reform has secured a victory of great magnitude in the results of the elections aforesaid as a guaranty of success in 1892, and also in removing Mr. Kinley from the source of legislation where tariff laws are made. We do not find that Mr. McKinley's tariff doctrine has received any emphasis even in the high protection state of Ohio, as he is elected by figures representing the normal republican plurality that any second-rate republican would receive without anything like the effort and expense incurred by the party.

Gov. Campbell made a most gallant fight, comparatively alone, against odds never before injected into a state campaign, and he goes down with honor and distinction.

Bring out your rooster; set him on the pyramid of tariff reform made up of the states that proclaim universal liberty and let him crow long and loud.

Many congratulations from

C. N. M.

Sandusky, O., November 4.

When the lips are dry or scarred,
When the teeth are dark or dull,
When the tongue is hot and hard,
And fills the tainted mouth too full,
The magic SOZODONT supply,
And all these ills before it fly.

Highest of all in Leavening Power.—U. S. Gov't Report, Aug. 17, 1889.

Royal Baking Powder
ABSOLUTELY PURE

RUNNING NOTES.

Everybody knows that the new Bee building has for one of its many modern conveniences a Cutler government mail chute, by which you can drop a letter "in the slot" on any floor and it goes to the large mail box in the main hall on the first floor. This is a great convenience, and one that attracts attention, as we know from a remark a lady made in explaining its operation to a friend. She said, "Why, you put your letter in the chute and it carries directly into the postoffice!" But perhaps this lady's idea is only a little in advance of reality and that soon, by means of pneumatic tubes, this may be accomplished.

Germany has in use a "telephone clock" by which charges are rated according to the actual length of time the telephone is used instead of a rental by the year. We hope this will be introduced here, as it would do much to break up the long conversations of "nothings" by which lines wanted for "business" are kept in use and we would once in a while succeed in "getting" a phone first time, instead of getting the usual exasperating reply from central, "They're busy now."

Some of Toledo's men and women of '91 who were boys and girls in the High school class of '79 will remember the big, good-natured, bashful fellow who sat in the far corner next to the hall door on the boys' side—Hazzard Wells. What a deacon he was! and full of original and sometimes quaint ideas. He had a talent for drawing then, and the journalistic idea was budding, too, for he published a school paper, the "Gazetteer," I thik it was. In his case the tree was inclined as the twig was bent, for Mr. Wells is now a successful newspaper correspondent and has been to Alaska to write up the country for New York illustrated papers. He resides in Ludlow, Ky., where he has a pleasant home, an accomplished wife and two children.

Let the Matter Drop. Please.

The Toledo Bee and Tiffin Advertiser are invited to look over the Hamilton county returns on another page of this paper for that "plurality of 3,000 at least for Gov. Campbell" which they have been assuring their readers for the past few weeks was a sure thing. When you find it please publish the exact figures.—Cincinnati Times-Star.

SYRUP of FIGS

ONE ENJOYS

Both the method and results when Syrup of Figs is taken; it is pleasant and refreshing to the taste, and acts gently yet promptly on the Kidneys, Liver and Bowels, cleanses the system effectually, dispels colds, headaches and fevers and cures habitual constipation. Syrup of Figs is the only remedy of its kind ever produced, pleasing to the taste and acceptable to the stomach, prompt in its action and truly beneficial in its effects, prepared only from the most healthy and agreeable substances, its many excellent qualities commend it to all and have made it the most popular remedy known.

Syrup of Figs is for sale in 50c and $1 bottles by all leading druggists. Any reliable druggist who may not have it on hand will procure it promptly for any one who wishes to try it. Do not accept any substitute.

CALIFORNIA FIG SYRUP CO.
SAN FRANCISCO, CAL.
LOUISVILLE, KY. NEW YORK, N.Y.

There is nothing that may not happen to a thin baby.

There is nothing that may not happen to a man who is losing his healthy weight.

We say they are "poor." They are poorer than we at first suspect.

Do you want almost all that is known of the value of plumpness told in a way to commend to you CAREFUL LIVING—and

Cleaned out, as well as in—everything that is cleaned with *Pearline*. Nothing does its work as well, as easily, as quickly, or as cheaply. It divides the labor with you, and doubles the result. With it, you can wash the finest clothes harmlessly; without it, you will want to do the roughest housework carelessly.

Never peddled. 295 JAMES PYLE, N.Y.

Do You Paint?

IF SO,

Do You Know?

WHERE YOU CAN GET

Artist Materials?

Send for Free Catalog

—TO—

E. P. LELAND,

327 SUPERIOR ST.

KIRK'S SHANDON BELLS TOILET SOAP

NO OTHER

LEAVES A DELICATE AND LASTING ODOR

For sale by all Drug and Fancy Goods Dealers or if unable to procure this wonderful soap send 25c in stamps and receive a cake by return mail.

JAS. S. KIRK & CO., Chicago.

SPECIAL.—Shandon Bells Waltz (the popular Society Waltz) sent FREE to anyone sending us three wrappers of Shandon Bells Soap.

CARTER'S LITTLE LIVER PILLS.

CURE

Sick Headache and relieve all the troubles incident to a bilious state of the system, such as Dizziness, Nausea, Drowsiness, Distress after eating, Pain in the Side, &c. While their most remarkable success has been shown in curing

SICK

Headache, yet CARTER'S LITTLE LIVER PILLS are equally valuable in Constipation, curing and preventing this annoying complaint, while they also correct all disorders of the stomach, stimulate the liver and regulate the bowels. Even if they only cured

HEAD

Ache they would be almost priceless to those who suffer from this distressing complaint; but fortunately their goodness does not end here, and those who once try them will find these little pills valuable in so many ways that they will not be willing to do without them. But after all sick head

ACHE

is the bane of so many lives that here is where we make our great boast. Our pills cure it while others do not.

CARTER'S LITTLE LIVER PILLS are very small and very easy to take. One or two pills make a dose. They are strictly vegetable and do not gripe or purge, but by their gentle action please all who use them. In vials at 25 cents; five for $1. Sold everywhere, or sent by mail.

CARTER MEDICINE CO., New York.

Small Pill. Small Dose. Small Price.

Sixty Years' Bondage.

ALLENDALE, ILL., June 20, 1890

Dr. J. W. Bergen, Petersburg, Ind.:

DEAR SIR—I have been afflicted with asthma over sixty years, and have tried everything for it and for over nine months I had two doctors waiting on me, and they both gave me up to die. I commenced taking Dr. J. W. Bergen's Asthma Cure, and have taken three bottles of it and I am better than I have been for fifty years. I am able to do my own work, and can give the medicine great praise, and wish every one who is afflicted with that awful disease would give it a trial. Yours truly,

MRS. MARY HUNTER

FOR SALE BY

THOS. VANSTONE.

MANHOOD RESTORED.

Before & After Use.

Photographed from life.

"SANATIVO," the Wonderful Spanish Remedy, is sold with a Written Guarantee to cure all Nervous Diseases, such as Weak Memory, Loss of Brain Power, Headache, Wakefulnes, Lost Manhood, Nervousness, Lassitude, all drains and loss of power of the Generative Organs in either sex, caused by over-exertion, youthful indiscretions, or the excessive use of tobacco, opium, or stimulants, which ultimately lead to Infirmity, Consumption and Insanity. Put up in convenient form to carry in the vest pocket. Price $1 a package, or 6 for $5. With every $5 order we give a written guarantee to cure or refund the money. Sent by mail to any address. Circular free in plain envelope. Mention this paper. Address,

MADRID CHEMICAL CO. Branch Office for U. S. A.

358 Dearborn Street, CHICAGO, ILL.

FOR SALE IN TOLEDO, O., BY

W. K. West, 401 Madison St.

Cook Bros. (old number) 66 Front St.

AMMUNITION

Guns Fishing Tackle.

LAWN MOWERS SHARPENED. KEY MAKING AND GENERAL REPAIRING.

H. C. RUSHMORE

311 MONROE STREET.

NEAR SUMMIT.

DR. PHILIP H. STRAUSZ!

48 Ontario Street (Norris Flats).

HOURS:—8 to 10 a m. 2 to 4 and 7 to 8 p m.

PHONE 1203.

Special Attention Given to

Diseases of the Stomach and Bowels.

A GOODRICH, lawyer, 124 Dearborn st, Chicago, 27 years experience, secrecy special facilities. Author of Goodrich on Divorce and Forms. Price $6. 10octlywkd

THE INKSTAND BATTLE.

We are making smokeless powder
And big bombs to throw a mile.
That will blow the foe to chowder
In the true dynamic style.
Talk not of the bloody red man,
And the foe his arrow drops—
Every ball, it means a dead man,
Every bullet means a corpse!

We've a whirling gun; you spin it
And the myriad bullets fly,
And a hundred men a minute
Roll their stony eyes and die.
"Make your swath of dead men deeper,"
Thus the modern Spirit saith.
"Start me up this rattling reaper
On the harvest fields of death."

Let us stop this wild death's revel;
Martin Luther, so 'tis said,
Threw his inkstand at the devil,
And the black fiend turned and fled.
Smite your world-wrong; don't combat it
With a fusilade of lead;
Simply throw your inkstand at it;
Come to-morrow: It is dead.

When the world upon the brink stands
Of some crisis steep and dread,
Like brave soldiers seize your inkstands,
Hurl them at the devil's head.
Pour your ink-pots in a torrent
Till the strangling demon sink,
Till the struggling fiend abhorrent
Drown in oceans of black ink.

For the man who's born a fighter,
For the brain that's learned to think,
There is dynamite and nitre
In a bottle of black ink.
Though it makes no weeping nations,
And it leaves no gaping scars,
Placed 'neath Error's strong foundations,
'Twill explode them to the stars.

—Yankee Blade.

BEESWAX.

There are nearly 10,000 steamships in the world.

In London there is one doctor to every 880 people.

Gladstone delivered his maiden speech June 3, 1833.

Separate estates for the husband and wife and compulsory civil marriage will soon be the law in Norway.

Kentucky is just now boasting of a well, the "clear, limpid, drinkable waters of which are as inflammable as naphtha.

The latest tale of interest from the scientists is that one of the baobab trees in Africa is 5,150 years old. The tree is 30 feet in diameter.

Japanese women are the best landscape gardners in their country, and they are to be employed in laying out the grounds of the women's department of the world's fair.

The wettest place in the world is at Cherra Ponjee in the Khasi-Hills of Assam. The fall of rain for a single month has ranged from 100 to 200 inches.

Conductor William W. Willer, of the Boston & Albany railroad, has ridden more than 2,000,000 miles while on duty during the 47 years he has been in the service.

A recent eruption on the sun's face was photographed, and lasted for fully fifteen minutes. Its angular height showed it to be a disturbance causing the vapor to ascend fully 80,000 miles.

When a Missouri cabbage was cut open is was found that the outer coating contained twenty-eight perfectly developed little heads in a cluster, about the size of a walnut and nearly as hard.

One of the three crate factories in Marlborough, N. Y., made 200,000 gift crates this year, in addition to the large number intended to be returned to the shippers of the fruit crop of the Hudson valley.

The centenary of the panorama occurs in 1892. A young Edinboro painter named Barker was thrown into prison by his creditors. From the way in which the light from the hole in the ceiling struck the walls he evolved the idea of the panorama.

Two young Armenians applied for a marriage license in Kansas City, and signed their names in queer characters on the application blank. The girl was bright and good-looking. Both were well dressed, and said they intended to remain in the West.

Very delicate and beautiful knitting work has been produced by the women of the Shetland Islands. A long shawl that weighed only two ounces and three-quarters was sold last year for $75. The finest wool is obtained by rueing—pulling out the fleece by the root from live sheep.

Civilization has about made the buffalo extinct, but the little prairie dogs seem to thrive under western development. Prairie dogs are said to be multiplying so fast in some of the western states that there is danger that they will overrun the country.

A very superior quality of brick is now manufactured from the waste sand employed by factories in grinding and polishing glass, which necessarily accumulates in such large quantities. The bricks thus produced have a specific gravity of only 1.5 and are perfectly white.

The head of a monster bull moose was exhibited at Caribou, Me., last week. There were nine prongs on one horn and eight on the other, the spread of the antlers measuring five feet. The moose, which must have weighed 1,500 pounds at least, was shot by a Frenchman on the American side of the St. John river.

A rainbow at night is something unusual, but that is what Dr. Conger and family of Pasadena saw the other night Off toward the mountains a distinct semi-circle was outlined against a heavy bank of fog, being altogether like the regulation rainbow, except that it was colorless.

The giraffe is in danger of extinction. Ten years ago herds of 70 or 80 could be found, where to-day 13 would be a large herd. An African chieftain, however, Khama, has taken the giraffe under his protection, and preserves it, just as the Czar of Russia has preserved in a forest of Lithuania the European bison from extinction.

The largest specimen of leaf or fern gold ever found was found near Walla Walla, Washington. It is valued at $300 for gold in it alone, but to-day five times that amount would not purchase it. The delicate tracery of the fern is as fresh, beautiful and crystaline in appearance as ever nature turned out of her laboratory, and it is fully a foot square.

The educated dog has always been a source of amusement for the people, and if one is extraordinarily smart his destiny is the museum. There is a dog at Cheyenne that will, it is claimed, pick an American dollar from a pile including any number or sort of coins of similar appearance, size and weight. His name is Tony, and he is exhibited in a Western show.

A clinometer is an instrument for measuring the rolling of a vessel at sea, and it is usually in the cabin companionway. When it indicates 55 any one can easily understand that something unusual has happened. The clinometer in the steamship Elsie marked a roll to that extent on the latest voyage from Funchal to Baltimore. During the most violent rolling a glass decanter on the cabin table was turned bottom up without having rolled off.

"The best are too busy to be known." This remark was made by a correspondent, writing from Plymouth, who found a Yankee schoolmistress on Clark's island in the bay, keeping house, taking care of an aged mother, cultivating a garden (besides a corn and potata field,) getting her supplies—groceries, etc., from the main land in a rowboat or sailboat, teaching school daytimes in winter and spring, and a navigation class in the evenings (of big boys,) doing her own sewing and washing, and taking boarders in the summer.

A concession has been granted for the building of a railroad from Haifa to Damascus, Syria. One of its termini will be under the shadow of Carmel and the other by the gates of Damascus.

Prof. Lee, chief of the Bowdoin college exploration party, has returned to Halifax, N. S., from Labrador. He claims to have discovered a race of Montagnais Indians, hitherto unknown by white men, and has brought back a valuble collection of natural history specimens. The fish species which he has collected are double the number previously known to exist in those waters.

At Six-mile rapids, on the Colorado, nearly 400 miles north of Yuma, there exists a place in the river where the water seems to be different in many respects from the rest of the stream. Steamboatmen long ago noticed that whenever they struck that particular point the water always foamed in the boilers and all the steam bearings cut badly. The water does not differ in color from any other place, but when a bottle is filled and corked it soon turns very dark, almost inky in hue. A heavy dark sediment also settles to the bottom, which amounts in an ordinary quart to two inches in depth.

TOLEDO SUFFRAGE SOCIETY.

An Interesting Report on the Police Matron Business.

Can the Duties of This Office Be Evaded or Transferred to a Man?—Other Business Transacted.

The regular monthly meeting of the Toledo Suffrage society was held in Fort Industry block yesterday afternoon, Mrs. Rosa L. Segur presiding, Mrs. Ellen J. Barker secretary. There was a very large attendance and the ladies present manifested deep interest in the business before the meeting, particularly in the report of the police matron visiting committee.

Mrs. Segur announced that the executive board of the Ohio Suffrage association would meet at her house next week, Friday and Saturday, to decide upon the winter's program of legislative work. A reception will perhaps be tendered the ladies, in which case notice will be given to the members of the suffrage society and others interested through the press.

Some interesting correspondence was read, after which Mrs. Ellen S. Fray, suffrage organizer for this congressional district, reported the organization of the Political Equality club of this city and a suffrage society at Bowling Green. Also that consultation with county presidents of the W. C. T. U. attending the late convention showed that women all through this district were ready to organize for suffrage.

An order was drawn upon the treasury for money to pay the state dues for the Toledo association.

Mrs. R. L. Segur and Mrs. Sarah E. Bissell, committee on police matron, reported visiting Matron Stebbins, and finding that she and her husband, the engineer at the station, had moved their household effects into the matron's room and an adjoining room which Chief O'Dwyer had given them use of, and had there set up housekeeping. Matron Stebbins lightens her duties by having the engineer, her husband, visit the cells of drunken women for her, carry the meals of children and women confined on the third floor to them, etc. If it ever happens to be necessary for her to go to the cells or the court-room in the interest of a woman or a child, the engineer will notify her; otherwise she will be spared the necessity of going up and down the stairs. With her duties thus lightened Matron Stebbins expects to hold her position, as she would not otherwise be able to do. The committee was courteously received, and Mrs. Stebbins will be glad to see representatives from any of the women's organizations.

On motion a committee was appointed to write Mayor Emmick in the name of the society, protesting against the matron's room being so occupied at night that she could not take children or young girls into her keeping there; also to protest against the police engineer or any other police official than the matron performing the duties of the matron. The committee consists of Mesdames Rosa L. Segur, Sarah E. Bissell and A. P. Stevens.

The committee appointed to visit the matron for November is Mesdames Collins, Grah and Napier.

The following resolution was unanimously adopted by the society.

Whereas, The Toledo Suffrage society was actively interested in the creation of the office of police matron in Toledo; and

Whereas, Matron Coates during her three years incumbency of the office was visited monthly by a committee from this society, and was found constantly and faithfully performing her duties for which she was appointed; and

Whereas, She has now been removed from office;

Resolved, That the Toledo Suffrage society endorses the administration of Matron Coates, as having been in every way in the interests of good order, decency and the public welfare.

That part of the United States constitution relative to copyrights and patent rights was read.

Interesting reports were read by Mrs. S. R. L. Williams on the suffrage movement in this country, and Mrs. Ellen S. Fray on the the movement in other countries.

Mrs. C. Q. Murphy announced that the first issue would appear early this month of a weekly eight-page paper, "The Woman's Recorder," devoted expressly and exclusively to woman's suffrage and industrial and economical conditions affecting woman.

The next meeting will be held the first Wednesday in December.

FIGHTING DISEASE.

The Health Department's War on Diphtheria.

The Police Board Take a Hand and Decide that Quack Doctors and the City Pound Must Go.

The police board met last evening and held a most important session, the health of the city being the principal topic of discussion. Health Officer Fisher reported 60 cases of diphtheria for the month of October and 14 deaths from the disease. The health department and sanitary force, he said, were taking every precaution against the spread of the disease, but they do not receive the co-operation of people where the disease exists and are otherwise handicapped. The doctor also spoke of a number of quack doctors who practice upon the credulous and do more harm than good. There are several of these pretended physicians who are not graduates of medical colleges and know nothing of medicine. They have taken cases of diphtheria and not only were unable to properly care for them but they assisted in spreading the disease from house to house. The force also has great difficulty in regulating diphtheria funerals.

The board was of the unanimous opinion that every precaution should be taken and decided that these quacks should be examined by the health officer and if they are not qualified physicians they shall be required to stop practicing or be arrested.

Commissioner Kruse brought up the matter of the city pound, located at the corner of Western avenue and Canal street. This is in a most filthy condition and is a bad breeder of disease.

The board and Dr. Fisher were united on this question and after a discussion as to ways and means decided that the pound should go. They declared it a nuisance and ordered it removed.

It was also decided to prosecute people who throw slops and garbage in the alleys.

Chief of Police O'Dwyer's report was read, showing 416 arrests for the month and the force in good condition. The pay roll and a schedule of bills were ordered paid.

HE WAS HUNGRY.

"Mary," said Mrs. Hicks to the new waitress, "what has become of those red wine glasses?"

"Oh, mum," replied Mary with a frightened sob, "the cook's cousin was here Sunday, and he ate 'em all up. He's the glass eater at the museum, mum."—Epoch.

CHILDREN TEETHING.

Mrs. Winslow's Soothing Syrup has been used for over fifty years by millions of mothers for their children while teething, with perfect success. It soothes the child, softens the gums, allays all pain; cures wind colic, and is the best remedy for diarrhœa. Sold by druggists in every part of the world. Be sure and ask for "Mrs. Winslow's Soothing Syrup," and take no other kind. Twenty-five cents a bottle.

CHICAGO WANTS REVISION.

Wool—Have you heard anything of the demand of Chicago for another Bible revision?

Van Pelt—No; what do they want changed?

Wool—They insist that the star was seen by the wise men of the West.

Use Brown's Bronchial Troches for coughs, colds and all other throat troubles. —"Pre-eminently the best."—Rev. Henry Ward Beecher.

BEAR IN MIND DR. ALBERT

CAN BE CONSULTED AT THE BURNETT HOUSE

TO-MORROW

FROM 9 A. M. TO 10 P. M.

CONSULTATION AND EXAMINATION FREE.

MARYLAND'S VOTE,

Showing Democratic Gains on All Sides.

The Blanket Ballot Caused a Vast Amount of Delay—Much Cutting Done.

Baltimore, Md., Nov. 5.—The blanket ballot and a great deal of cutting in many counties make it impossible to give complete returns. The democratic ticket received increased majorities in 15 counties of the state. The plurality of the state democratic ticket is over 15,000. In this city the entire democrtic ticket was elected except two councilmen. Brown, for governor, has 17,445 plurality in the city; Poe, attorney-general, 13,726; Latrobe, mayor, has 8,039 majority; Kerr, states attorney, 9,016. The democrats also carry the first legislative district by 5,223; the second by 4,610, and the third by 2,900. The democrats carry all the wards in the city for council, with the exception of the eleventh, where Cummings, the colored councilman, is re-elected.

J. Frank Supplee is the only republican elected to the second branch. The democrats were as successful in the state as in the city. They carried the following counties: Anne, Arundel, Baltimore, Harford, Howard, Kent, Montgomery, Prince George, Caroline, Carroll, Cecil, Dorchester, Queen Anne, Talbot, Washington, Wicomico, Somerset and Worcester. The republicans carried Garrett and Allegany. Those in doubt are Calvert, St. Mary's and Frederick.

In some of these counties there was a split on the local ticket, here and there one or more candidates of the republicans were elected, but the democratic ticket as a whole was successful.

The legislature will be overwhelmingly democratic. In the last senate there were 18 democrats and 8 republicans, and in the house 59 democrats and 32 republicans.

In the next senate there will be four and perhaps five republicans and in the house about 12, giving the democrats a majority on joint ballot of 85.

The official count may change this result somewhat. The amendments to the constitution are in doubt. Very little interest was manifested in them in the counties.

POLIGAMY IN UTAH.

The Plural Marriage System Practically at an End.

There are probably 150,000 Mormons in this territory; but of that number many are only nominally so. Amid the contentions between them and the gentiles, many have sided with the church in which are their parents, relatives and friends, without embracing its faith. It is idle now to think of disfranchising the Latter Day Saints. They are an industrious, temperate people, as a rule; and my observation has led me to believe that they are law-abiding since the church took its stand under the law against plural marriage. I am aware that now and then individuals will report violations of that law since the manifesto; but upon investigation such charges are seldom sustained. It would be strange if there were no breaches of it; there are some such cases among non-Mormons. I do not believe that such marriages have been authorized or sanctioned by the officers of the Mormon church since the manifesto.—November Forum.

INJURED BY A CAVE-IN.

Excited Italians Mob the Foreman.

They Leave Their Unfortunate Countryman Under the Dirt and Chase the Boss Up the Street.

Brooklyn, N. Y., Nov. 5.—While a gang of Italians were at work digging an excavation at Fulton and Living streets, the earth suddenly caved in, partially burying several of the laborers. They were all under the direction of Foreman McManus.

As soon as the Italians who escaped injury got out of the hole, they set upon McManus, whom they charged with being the author of the accident.

They chased him several blocks with their picks and shovels and would have killed him but for the opportune arrival of several policemen.

Their fellow workmen had to be dug out by the firemen while the infuriated Italians who had tried to mob McManus looked on. Several of the unfortunates were badly injured, while two, Michael McGrath and Jones Julio were probably fatally injured.

CONFLICT OF AUTHORITY.

The War All Taken Out of the Situation.

The United States Had No Right to Seize the Vessel and Will Now Pay for Her Experience.

Washington, Nov. 4.—In regard to the decision in the Itata case, the attorney general has a dispatch from the United States attorney at Los Angeles in which it is said: "The court in an elaborate written opinion has just decided that the purchase and shipment of arms on the Itata was a legitimate commercial transaction, and that the insurgents were not a state, colony, district or people within section 5283."

This is surprising in view of the fact that Judge Brown of the southern district of New York, in the case of the Mary N. Hogan (18 fed. rep. p. 529) and Judge Hughes of the eastern district of Virginia, in the case of the United States against 214 boxes of arms (20 fed. rep. p. 50), have recently decided exactly the reverse. An appeal has been ordered.

Caution.—Beware of imitators in South Bend and elsewhere who copy Miss Flora A. Jones' advertisements, circulars, and letters. Get the genuine Blush of Roses, which you will always find at reliable druggists.

BOYNTON'S FURNACES

WITH LATEST PATENT IMPROVEMENTS

ARE MANUFACTURED ONLY BY

The Boynton Furnace Co.

N. A. BOYNTON, Prest. 207 & 209 WATER ST., N. Y.

Be careful to specify goods manufactured by THE BOYNTON FURNACE CO. to secure the genuine. Beware of misrepresentations by competitors.

WORTSMITH & MARQUARDT,

Successors to Showell & Co,

SOLE AGENTS. TOLEDO, O

Ask my agents for W. L. Douglas' Shoes. If not for sale in your place ask your dealer to send for catalogue secure the agency and get them for you.

TAKE NO SUBSTITUTE.

WHY IS THE

W. L. DOUGLAS

$3.00 SHOE FOR GENTLEMEN

THE BEST SHOE IN THE WORLD FOR THE MONEY

It is a seamless shoe, with no tacks or wax thread to hurt the feet, made of the best fine calf, stylish and easy, and *because we make more shoes of this kind than any other manufacturer*, it equals hand-sewed shoes costing from $4.00 to $5.00.

$5.00 Genuine Hand-sewed, the finest calf shoe ever offered for $5.00; equals French imported shoes which cost from $8.00 to $12.00.

$4.00 Hand-sewed Welt Shoe, fine calf, stylish, comfortable and durable. The best shoe ever offered at this price, same grade as custom made shoes costing from $5.00 to $9.00.

$3.50 Police Shoe; Farmers, Railroad Men and Letter Carriers all wear them; fine calf, seamless, smooth inside heavy three soles, extension edge. One pair will wear a year.

$2.50 fine calf, no better shoe ever offered at this price; one trial will convince those who want a shoe for comfort and service.

$2.25 and $2.00 Workingman's shoes are very strong and durable. Those who have given them a trial will wear no other make.

Boys' $2.00 and $1.75 school shoes are worn by the boys everywhere; they see on their merits as the increasing sales show.

Ladies $3.00 Hand-sewed shoe, best Dongola, very stylish, equals French imported shoes costing from $4.00 to $6.00.

Ladies' $2.50, $2.00 and $1.75 shoe for Misses are the best fine Dongola. Stylish and durable.

Caution—See that W. L. Douglas' name and price are stamped on the bottom of each shoe.

W. L. DOUGLAS, Brockton, Mass.

S. W. NETTLETON, 201 SUMMIT ST.

Our Agent for Toledo.

MANHOOD!

How Lost! How Regained!

A Great Medical Work for Young and Middle-Aged Men. New Edition.

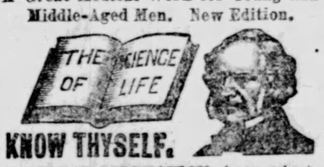

KNOW THYSELF.

Or SELF-PRESERVATION. A new and only Gold Medal PRIZE ESSAY on NERVOUS and PHYSICAL DEBILITY, ERRORS of YOUTH, EXHAUSTED VITALITY, PREMATURE DECLINE, and all DISEASES and WEAKNESSES of MAN. 300 pages, cloth, gilt; 125 invaluable prescriptions. Only $1.00 by mail, double sealed. Descriptive Prospectus with endorsements of the Press and voluntary testimonials of the cured. FREE! SEND NOW.

Consultation in person or by mail. Expert treatment. INVIOLABLE SECRECY and CERTAIN CURE. Address Dr. W. H. Parker, or The Peabody Medical Institute, No. 4 Bulfinch St., Boston, Mass. or Post Office Box 1895. HEAL THYSELF

The Peabody Medical Institute has many imitators but no equal.—*Herald*. (Copyrighted.)

Chichesters English Diamond Brand.

PENNYROYAL PILLS

Original and Only Genuine.

SAFE. Always reliable. LADIES ask Druggist for Chichester's English Diamond Brand in Red and Gold metallic boxes, sealed with blue ribbon. Take no other. Refuse dangerous substitutions and imitations. At Druggists, or send 4c. in stamps for particulars, Testimonials and "Relief for Ladies," in letter, by return Mail. 10,000 Testimonials. Name Paper. Chichester Chemical Co., Madison Square, Philada., Pa.

Sold by all Local Druggists.

Chain, Single Tree Irons, Etc.

BUY THE BEST which means the "BAKER"

Write to us for estimates on

SPECIAL FORGINGS.

Ask your Dealer for "BAKER" Chain and "BAKER" Clips, or write to

BAKER CHAIN & WAGON IRON MFG. CO., Allegheny, Pa.

BONDS FOR SALE!

City of Toledo 5 Per Cent. Bonds,

interest payable semi-annually. Any amount from $200 up wards. Due in from one to ten years, at

Northern National Bank

PIANOS!

The World's Best Makes

—AT—

THE WHITNEY & CURRIER CO'S.,

219 SUMMIT STREET.

Be sure to get our prices. We will save you money.

TAIT'S BREAD

ASK YOUR GROCER FOR IT

BUCKEYE BREWING CO.

Brewers of Genuine

Pilsener, Export and LAGER BEER

TOLEDO, OHIO.

JOHN JACOBY, Supt.

JACOB GOGEL,

HORSE SHOEING!

Wagon and Carriage Building and Repairing at Reasonable Prices.

304 SOUTH ERIE ST., COR. KRAUS.

STORAGE

AND GENERAL TRUCKING.

Covered Vans for Furniture.

FREIGHT AND BAGGAGE

Delivered to and from Depots, or any part of the City.

The Moreton Truck and Storage Co

PHONES 119. 289, 285.

Day's Bronchial Cure!

Is a constitutional remedy prepared especially to restore the bronchial tubes to a healthy condition. It may be given to the youngest child with positive security. It contains neither opium nor alcohol.

Testimonials from Gen'l Slevin, Supt Adams St Mission; Mrs. Katie B Sherwood, Past Nat'l Pres't W R C; Prof Kirchmaier, City Chemist, and hundreds of others.

For sale by druggists. Walding, Kinnan & Marvin and West & Truax, wholesale agents, Toledo, O

Railroaders' Box Toe Shoes Sold at Cost.

WEBER'S SHOE STORE,

837 Summit Street.

AGENTS COIN

Money selling Beveridge's Automatic Cooker. Latest and best cooking utensil ever invented. Sells at sight. One Agent sold over 1700 in one town. One sample Cooker free to good agents. Advertising matter furnished. For full particulars address W. E. BEVERIDGE, BALTIMORE, Md.

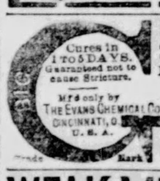

Cures in 1 to 5 DAYS. Guaranteed not to cause Stricture.

Mfg only by THE EVANS CHEMICAL CO. CINCINNATI, O. U. S. A.

Big G is acknowledged the leading remedy for Gonorrhœa & Gleet. The only safe remedy for Leucorrhœa or Whites. I prescribe it and feel safe in recommending it to all sufferers.

A. J. STONER, M. D., DECATUR, ILL.

Sold by Druggists. PRICE $1.00.

WEAK MEN CURED.

NO ELECTRIC NONSENSE. NO STOMACH DRUGGING.

Send at once for sealed directions FREE of The Common Sense Home Cure, for all weakness of men. A certain permanent cure for nervous debility, lost manhood, emissions and varicocele; WEAK ORGANS ENLARGED and complete cure guaranteed. We furnish the best of references. Address ALBION PHARMACY CO., Lock Box 69, ALBION, MICH.

DYNAMO

For Motors and Incandescent Lighting.

ARC LAMPS for incandescent circuits call and see them in operation

L. H. COLBURN

With Herbert Baker.

369 S Erie st

C. A. Kirchmaier, Ph. C

Chemist and Assayer!

Laboratory, 1316 Adams St.

PHONE 923.

J. DONOVAN!

ATTORNEY AT LAW.

Room 31 Law Building.

Mrs. Allen's Parisian Face Bleach Golden Hair Wash. Mexena Dyes, for developing the bust. Rouge, for removing superfluous hair. Bang dressing. All goods wholesale and retail. Send 2 cts. for illustrated circular. Full line of fine hair goods. Mrs. S. W. Allen, 24 Wood Av., Detroit, Mich. Sold by druggists.

THE GREAT MEXICAN

Cockroach Destroyer

The Greatest Chemical Discovery of the Age. A Positive Death to Roaches and Water Bugs.

It is not a poison, as it may be swallowed without injury to health. We will contract for a complete extermination of roaches from your premises. We make no charges until roaches are all destroyed.

Now is the time to have your house cleared of these troublesome pests.

Manufactured only by the

Mexican Cockroach Destroyer Co.

OFFICE AT 28 ONTARIO STREET.

Also at Richmond & Strong's, Monroe St.

TOLEDO, OHIO.

CAPITAL $100,000

MICHIGAN

Stone and Supply Co

33 Congress St., West,

DETROIT, MICH.

Homestead Quarry, Lime City, O.

Blue Stone Quarry, Monroe, Mich.

Granite Boulder Crushing Works, Monroe, Mich.

Granite Boulder and Screened Gravel Works, Brighton, Mich.

Grey Sand Banks, Depew, Mich.

Dimension stone, bridge stone, building stone, boulder stone, rip rap, crushed limestone, limestone screenings, crushed granite boulders, screened gravel, sand, etc. etc.

Capacity of plants and quarries, 100 cars per day.

GUS F. SMITH,

Pres't and Gen'l Manager

GRANGER

THE IMPORTING TAILOR!

AND Fine Woolen DRAPER

305 SUMMIT STREET.

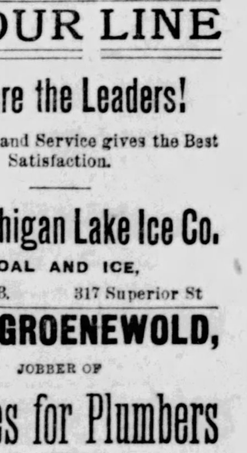

Cook's Cotton Root COMPOUND.

A recent discovery by an old physician. *Successfully used monthly by thousands of Ladies.* Is the only perfectly safe and reliable medicine discovered. Beware of unprincipled druggists who offer inferior medicines in place of this. Ask for COOK'S COTTON ROOT COMPOUND, *take no substitute*, or inclose $1 in letter and we will send, sealed by return mail. Full sealed particulars in plain envelope, to ladies only, 2 stamps. Address POND LILY COMPANY, No. 3 Fisher Block, Detroit, Mich.

THE PEERLESS WEBER!

THE EVERETT PIANOS!

P McCORMICK,

414 ADAMS ST.

IN OUR LINE

We are the Leaders!

Our System and Service gives the Best Satisfaction.

The Michigan Lake Ice Co.

COAL AND ICE,

Phone 463. 317 Superior St

J. M. GROENEWOLD,

JOBBER OF

Supplies for Plumbers

Steam and Gas Fitters, Engine Builders & Brewers.

Iron Pipe, O W Tubing, Casing, Hydrants, Street Washers, Pumps, Hose, Etc.

29 St. Clair Street.

LIFE INSURANCE AGENTS

Who desire to increase their income can secure a permanent situation, on salary or commission as preferred, with the most successful Accident Insurance Company in America by Address with References,

W. D. CHASE, Secretary, Geneva, N. Y.

DR. J. T LAWLESS

Has removed his office and residence to 1205 BROADWAY, COR. WESTERN AVE

Office No 1224. Office hours, 1 to 3 and 7 to 8 pm

The Mormon Elders' Book on Social Strength, mailed free to married men, address N. B. Church, 200 Grand St. New York

NOT FOR PROTECTION

Does Hon. W. D. Hill Regard the Ohio Victory.

Who McKinley is to thank for His Election—Clever Article for Democrat—Interesting Talk with the Ex-Congressman

Hon. W. D. Hill, of Defiance, is in the city to-day, and like most democrats, is just recovering from the late cyclone in Ohio. He ascribes Gov. Campbell's defeat directly to dissensions in the democratic ranks and to the proneness on the part of democrats to wander away from the issues after strange gods.

"The result in Ohio is in no sense a victory for the policy of protection," said Mr. Hill. "Had all the votes cast against protection been counted for Campbell he would have been elected. The people's party was pronounced against the McKinley bill and could the tariff reform vote have been crystalized the Ohio democracy must have been triumphant. McKinley may thank democrats who strayed away from the party, and the feuds within it for his success. The fact that New York, Massachusetts and Iowa went democratic is proof enough that the cause of tariff reform must eventually win."

"What will be the effect of Tuesday's elections on the persidential campaign next year?"

"The effect will be very pronounced. The issue will be lower taxation, against protection and the more popular cause of lower taxes. If Grover Cleveland will accept the nomination he can save it by acclamation, and he will be triumphantly elected. Some western man, like Boies, of Iowa, Peck, of Wisconsin, or possibly an Indiana man will be put on for vice president. There is one thing, however, that the democratic party must do if it would hope to win. It must make the fight on the issue of tariff reform alone."

"Do you think the free coinage plank had anything to do with democratic defeat in Ohio?"

"Most certainly it had. The adoption of that plank gave McKinley a splendid chance to dodge, and he did dodge most successfully. I blame that plank on certain young democratic congressmen who ought to have known better. Young congressmen are like young bumble bees, they make the most noise when they are born. Free coinage at any rate should be confined to the American product, but at any rate no chance should have been given to the republican candidate to dodge. In his opening speech at Niles he devoted most of his speech to the silver question, and he kept it up through the campaign. Then again, Gov. Campbell was nominated on that free coinage plank when he was known to be an anti-free coinage man. The blunder was a dear one, for it cost us the state."

"Who will the republicans nominate for president?"

"Harrison. Blaine could have it if he desired, but he could not afford to antagonize the Harrisonian wing of the party. Whoever is nominated will be beaten by Grover Cleveland."

"What do you think of the Sherman-Foraker fight?"

"I sincerely trust the republicans of Ohio will not make the mistake of re-tiring John Sherman. He is a man for whom I have the most profound respect, and his retirement would be in the nature of a public calamity. His view on all financial questions are sound, and I would rather take his judgment than any other republican in the nation. He is one of the ablest men in the country, and barring his politics Ohio ought to be proud of him."

In speaking of the next general assembly of Ohio, Mr. Hill evinced the belief that but few democratic congressmen would be left. He thinks Lucas, Wood, Henry, and probably Fulton will be placed together.

THE NEXT LEGISLATURE.

Republicans Will Have a Big Majority.

Names of the Successful Candidates Whom the People Picked Out to Make Laws for Them.

Columbus, Nov. 5.—(Special)—The returns show that the following members of the general assembly have been elected:

Republican Senators.

First district—John R. Von Seggern, Edward N. Clingman, George B. Fox.
Fifth and Sixth—Frank G. Carpenter.
Seventh—Dudley B. Phillips.
Eighth—Jeremiah L. Carpenter.
Ninth and Fourteenth—John Q. Abbott.
Eleventh—Douglas W. Rawling.
Thirteenth—John Bain.
Fifteenth and Sixteenth—George Iden (in doubt).
Twentieth and Twenty-second—Charles N. Snyder and John Wilbur Nichols.
Twenty-first—Harvey J. Eckley.
Twenty-third—Lemuel C. Ohl.
Twenty-fourth and Twenty-sixth—Elbert L. Lamson.
Twenty-fifth—Wilbur Parker, John P. Green and Frank O. Spencer.
Twenty-seventh and Twenty-ninth—George Hildebrand.
Thirty-third—Thomas H. McConica and John C. Rorick.
Total republican senators—21.

Democratic Senators.

Second and Fourth Districts—Joseph J. McMaken.
Third—Henry C. Marshall (in doubt.)
Tenth—Aaron R. Van Cleaf.
Twelfth—Thomas A. Burns.
Seventeenth and Twentieth-eighth—William G. Beebe.
Eighteenth and Nineteenth—Jesse P. Forbes.
Thirtieth—Harlan L. Stewart.
Thirty-first—William C. Gear.
Thirty-second—Melville D. Shaw and John L. Geyer.
Total democratic senators, 10.

Republican Representatives.

Adams and Pike—James W. Hayes.
Ashtabula—Leander C. Reeves.
Athens—Wm. L. Kessenger.
Belmont—Joseph C. Heinlein.
Carroll—Harrison and Robert G. Kean.
Champaign—Samuel M. Taylor.
Clarke—John F. McGrew.
Clermont—Abner L. Frazer.
Clinton—Elias B. Harlan.
Columbiana—Alexander H. McCoy and Joseph F. Brittain.
Cuyahoga—Joseph C. Bloch, Milan Gallagher, Wm. T. Clark, Edward W. Doty, W. D. Pudney, Morris Porter, Martin Dodge and Milo S. Haynes.
Delaware—Rollin K. Willis.
Fayette—Harry M. Dougherty.
Fulton—Lafayette G. Ely.
Gallia—Jehu Eakins.
Geauga and Lake—Elverton J. Clapp.
Guernsey—David D. Taylor.
Hamilton—John W. Strehli, William Ford, Thos. J. McGranahan, Geo. H. Jackson, Wm. H. Dicks, Robert W. Lillard, Byron S. Wydman, Alfred Korte, Frederick Tischbein and James A. Graft.
Hancock—Geo. A. Carney.
Hardin—Chas. H. Workman.
Highland—James M. Hughey.
Huron—Lewis C. Laylin.
Jackson—Samuel Llewellyn.
Jefferson—Samuel B. Taylor.
Knox—Wm. Welsh.
Lawrence—John W. McConnell.
Logan—Chas. M. Wanzer.
Lorain—Joseph T. Haskell.
Lucas—Oliver P. Heller, Chas. P. Griffin and Chas. A. Flickinger.
Madison—Joseph S. Stevens.
Mahoning—John R. Davis.
Medina—Henry P. Camp.
Meigs—Joseph S. McElroy.
Miami—John Sterritt.
Montgomery—Daniel W. Allaman.
Morgan—Chas. H. Dunn.
Muskingum—Thomas D. Adams.
Noble—Thomas C. Williams.
Ottawa—D. S. Kelley.
Paulding—F. B. Dewitt.
Perry—John D. Arline.
Portage—Ransom B. Richards.
Preble—Elam Fisher.
Ross—Byron Lutz.
Scioto—Anselm T. Halcomb.
Stark—Wm. Rowlen and John Thomas.
Summit—Chas. O. Hale.
Trumbull—Chas. H. Strock.
Union—Leonidas H. Southard.
Warren—Alexander Boxwell.
Washington—George F. Woods.
Williams—John W. Williams.
Wood—Benjamin F. James.
Total republican representatives—74.

Democratic Representatives.

Allen—DeWitt C. Cunningham.
Ashland—John D. Beaird.
Auglaize—Jacob Boesal.
Brown—Robert P. Fisher.
Butler—Thomas Goldrick.
Coshocton—Brasbin C. Blackburn.
Crawford—Benj. F. Taylor.
Darke—Henry C. Garber.
Defiance—John W. Winn.
Erie—John J. Walker.
Fairfield—James M. Farrell.
Franklin—Philip H. Bruck.
In doubt—David P. Boyer and B. F. Gayman.
Henry—Jacob F. Meyers.
Hocking and Vinton—Wm. P. Price.
Holmes—Edward E. Olmstead.
Licking—Wm. Beaumont.
Marion and Morrow—Edmund Conley.
Mercer—Louis N. Wagner.
Monroe—Reuben P. Yoho.
Montgomery—Harvey H. Iams and William A. Reiter.
Pickaway—Daniel Haas.
Putnam—Milton E. McClure.
Richland—Charles N. Gaumer.
Sandusky—George F. Aldrich.
Seneca—Charles Flummerfelt.
Shelby—Harr's N. Harshbarger.
Tuscarawas—David A. Lambright.
Van Wert—Edward B. Gilliland.
Wayne—Mitchell J. Carrol.
Wyandot—Josiah J. Smith.
Total democratic representatives, 33.
Republican majority on joint ballot, 51.

SOME SPICY CURRENT TOPICS

Of Local and Neighborhood Interest.

Notes and Comments on Incidents Occurring Daily—Prepared for Readers Who are Hustled for Time.

A GOOD SELECTION.

Mr. S. C. Garver and wife, of Fremont, O., spent the Sabbath in the city, the guests of S. A. Court, Sixteenth street. Before returning on Monday they made a selection of a very fine Conover piano at the warerooms of J. W. Greene & Co., Pythian Castle.

SUNDAY SCHOOL WORK.

The superintendent of the American Sunday school union for three states, Rev. C. N. Pond, has just returned to the city. He reports that last year 63,201 pupils were brought under instruction by that society in all parts of the country, nearly one-half of whom were in the south.

THE CHAMPION WRESTLER.

J. C. Comstock, champion wrestler of the Pacific coast, is in the city to-day en route east. He will remain in Toledo a few days and would like to get up a little match. If there is any young hustler who would like to go Comstock a round or two he can be accommodated by sending his name and address to the Bee office.

DR. FISHER'S BIRTHDAY.

After the police board meeting last evening Dr. Fisher, the health officer, announced that it was his fifty-sixth birthday, and as he desired to celebrate the event he invited the board, Chief O'Dwyer, Secretary Berney and the members of the press to a supper which was served near by. The affair was a very pleasant one, and all united in wishing Dr. Fisher many years more of health and happiness.

IN JUDGE PUGSLEY'S COURT.

The case of Joseph W. Cummings against Theophilus Brown is on hearing in Judge Pugsley's room to-day. It is an action to recover on a promissory note made in 1876 by John L. McCloud and endorsed by Brown, the defendant. The case of Henry Crawford against the Toledo Consolidated Street Railway company was dismissed for want of prosecution.

COUNCIL COMMITTEES.

This is to be a big week for council committees and they will present a large amount of important business to the board next Monday. Committees on streets, sewers and harbor and commerce will meet to-night. To-morrow evening the committee on railroads will meet and take another turn at the general street railway ordinance and on Saturday afternoon the special committee on annexation will meet.

BURGLAR CAUGHT.

The residence of J. Erwin, First street, East Toledo, was entered last night and some clothes, a revolver and other articles stolen. Later in the night Patrolmen Herman and Epker arrested a man for doing the job and recovered the goods. He gave his name as J. J. O'Malley and claimed to hail from Scranton, Pa. After a hearing in police court he was bound over to the common pleas court, with bail fixed at $500.

AT THE OLD LADIES' HOME.

The board of managers of this institution were in session this morning attending to routine business and reckoning up the proceeds of yesterday's donations. While these contributions do not aggregate so much as they have done in some previous years, they will materially help in carrying on the work of this beneficent institution, and the ladies are well pleased that the Home was remembered by so many yesterday. Of course all who did not get around with their remembrances yesterday can send their contributions in at any time. It is never too late to do good. The next regular session of the board will be on Thursday morning, November 19.

AN OLD BEE.

Mr. Thomas Card, 1715 Madison street, brought to the Bee this morning a copy of an old issue of the Bee printed Dec. 18, 1876, about fifteen years ago, when the Bee was less than a year old. It is a small sheet, five columns wide and only 12 by 16 inches in size. Mr. Card's son, Harry B. Card, carried a Bee route at that time, and is now a prosperous man in Wyoming territory, where he owns a large cattle ranch. One of the principal items of local interest this old copy contained was the funeral notice of Miss Kittie Forbes. The little copy of the Bee, when compared with one of the large eight-page issues now printed every day has a very diminutive appearance.

THE PENNSYLVANIA STEAL.

Harrisburg, Nov. 5.—Ex-Deputy Attorney Gen. Gilbert took up the morning session of the senate in defense of State Treasurer Boyer. He criticised Gov. Pattison's statements as unfair and exaggerated and contended that the state could not lose over $7,000 by Bardsley's operations, where as the governor fixed the sum at over $1,300,000. Mr. Gilbert argued that there was no evidence of Boyer's connection with Bardsley's irregularities.

Jolly Elected.

Sioux Falls, S. D., Nov. 5.—The latest returns show Jolly (rep.) is elected to congress by a plurality of about 2,000.

MRS. SHERWOOD'S READINGS.

At the solicitation of a number of ladies interested, Mrs. John Sherwood has been secured for two readings, which will be given at Whitney & Currier's music hall on the evenings of November 9 and 12. The subjects will be "Five Seasons in London" and "Visits in Spain." Tickets may be obtained of Mrs. J. B. Ketcham at the Boody house.

The Hoboken Turtle club is in the hands of the sheriff; and the voice of that turtle shall be heard no more in the land.

BUSINESS LOCALS.

DON'T BE MISLED!

For the best and finest grades of Pure Wines and Liquors for family and medicinal use without paying fancy prices call at

F. BEHRS,
Corner Adams and Huron.
Phone 801.

IF YOU WANT GOOD WORK DONE AT REASONABLE RATES CONSULT

C. A. SIPE
DENTIST.
601 Summit Street

STORY OF FREDERICK THE GREAT.

A sergeant of the life-guards, very vain, but possessed of much bravery, wore a watch-chain to which he had fastened a musket-ball, being too poor to buy a watch. The king, having heard of this, wished to expose him to ridicule. Stepping up to the soldier, he said:

"Sergeant, you must have been economical; I see you wear a watch; mine tells me it is 5 o'clock; how much is yours?"

The soldier, guessing the intention of the king, but nothing daunted, immediately drew forth the ball, saying:

"Your majesty, my watch is neither 5 nor 6 o'clock, but it tells me, as often as I look at it, that I must be ever ready to die for your majesty."

"Here, my friend," added the king, much moved, "take this, to know the precise hour also in which to die for me," at the same time giving him his own pocket timepiece, studded with jewels.

INDIAN RAIN MAKERS.

The Indian method of rain making differs materially from that of either Dryenforth or Melbourne. Their idea is to propitiate the goddess to whose malignity the dearth of rain is attributed by Hindoo superstition. To effectively do this the barbarous practice of "hook-swinging" has been revived. Iron hooks are thrust through the muscles of a man's back, ropes are fastened to the hooks, by which the fanatic is hoisted into the air to the end of a cross-yard, and he is violently swung round and round, his agonies being regarded as a votive offering of propitiation to the offended deity. The victim is always a consenting party to this barbarous ceremony.—Philadelphia Ledger.

Children Cry for Pitcher's Castoria.

When Baby was sick, we gave her Castoria.
When she was a Child, she cried for Castoria,
When she became Miss, she clung to Castoria,
When she had Children, she gave them Castoria.

None Such CONDENSED Mince Meat

Makes an every-day convenience of an old-time luxury. Pure and wholesome. Prepared with scrupulous care. Highest award at all Pure Food Expositions. Each package makes two large pies. Avoid imitations—and insist on having the NONE SUCH brand.
MERRELL & SOULE, Syracuse, N. Y.

GOOD NEWS
FOR THE MILLIONS OF CONSUMERS OF
Tutt's Pills.
It gives Dr. Tutt pleasure to announce that he is now putting up a
TINY LIVER PILL
which is of exceedingly small size, yet retaining all the virtues of the larger ones. They are guaranteed purely vegetable. Both sizes of these pills are still issued. The exact size of
TUTT'S TINY LIVER PILLS
is shown in the border of this "ad."

REAL ESTATE.

FOR RENT.

$13.00—No. 830 Hicks st. (natural gas.)
$ 8.00—No. 931 Clarke st., East Toledo.
$13.00—No. 720 Magnolia street.
$13.00—No. 1514 Michigan street.

FOR SALE.

Residence property in most desirable parts of the city; also some bargains in acre property. DECLAN ALLEN,
Real Estate and Fire Insurance.
622 1-2 Adams St.

GOLD IN IT } TIMBER AND COAL.

Ten thousand acres West Virginia timber and coal land for sale or exchange for Toledo city property. Abstracts furnished
Address,
THE KINNIS REAL ESTATE EXCHANGE,
MONROE, MICH.

Macomber, Moore & Mc. onnell,
138 SUMMIT ST., NEAR MONROE.

FOR RENT—Modern dwelling, No. 1407 Monroe street; furnace, grates, natural gas, bath room; rooms papered; hard wood finish.

FOR SALE—4x120, St. Clair street, between Adams and Madison streets.

FOR SALE—New cottage, 6 rooms, East Side; will sell on monthly payments.

FOR SALE—New dwelling, two stories, 7 rooms; natural gas; will sell on monthly payment.

We have for sale on terms that will suit, fine dwelling lots on the following streets: In the Ninth ward—On South st., on Knower st., on Crittenden ave., on Lee st., on Sumner st., on Hiett ave. In the Eighth ward—On Oakwood ave., on Bartlett st., on Washington st., on Hicks st., on Wisconsin st., on Missouri st., on Illinois st., on Forrer st. In Auburndale—On Monroe st., on Milburn ave., on Macomber st., on Auburn ave. In the Seventh ward—On Lagrange st., Locust st., Austin st. Lots on Lagrange street and Parkland addition. In East Toledo—On Mott ave., Worthington st., White st., Raymer st.

We have lots in many other parts of the city. Will take orders for the construction of cottages and dwellings with payments on terms of 5 to 10 years, with interest at 6 per cent.

EXCITEMENT!

Is running high over the wonderful bargains offered in Cushing's Lawrence Ave. Sub-Division of 24 choice city lots, situated on Lawrence Ave., between Bancroft and Virginia Sts., one block from Monroe. These lots are in the most rapidly developing and by all odds the handsomest residence portion of the city, and

AT THE

low figure at which we are holding them at present, and with the improvements about to be made, they are the best investments in the Toledo market. To those desiring a home in a growing locality, where building restrictions insure a fine neighborhood, no such inducements are offered anywhere as in this sub-division. The

OUTING CLUB

and the Monroe Street School are but a stone's throw from these lots, whilst the Electric Belt Line and Monroe Street Cars are within hailing distance. Call at our office and let us drive you out to see these beautiful lots before they are all gone. It will cost you nothing and we would be happy to do so.

CUSHING'S
REAL ESTATE EXCHANGE
612 MADISON STREET.

CROUPY SOUNDS

At night, from baby's crib, are distracting to parents who are at a loss for a medicine equal to the emergency. Not so with those who have **Ayer's Cherry Pectoral** in the house. A dose of this medicine affords certain and speedy relief. To cure colds, coughs, sore throat, asthma, bronchitis, hoarseness, and the various disorders of the breathing apparatus, Ayer's Cherry Pectoral has no equal. It soothes the inflamed tissue, expectorates and induces repose. Cap. Call For promotes respiration, U. Carley, Brooklyn, N. Y., writes: "I have used Ayer's Cherry Pectoral in my family for thirty years and have always found it the best remedy for croup, to which complaint my children were subject."

"I use Ayer's Cherry Pectoral in my practice, and pronounce it to be unequaled as a remedy for colds and coughs."—J. G. Gordon, M. D., Carroll Co., Virginia.

Ayer's Cherry Pectoral

Prepared by Dr. J. C. Ayer & Co., Lowell, Mass. Sold by all Druggists; Price $1; six bottles $5.

Brown! Brown! Brown!

This is the Leading Color this Season!

We have the above color in all-wool Cheviots Cassimeres and Worsteds, from which we will make to your order a fine pairs of Trousers from $3.00 up. Suits to order, from $12.90 up Overcoats, to order, from $10 up.

FIT GUARANTEED.

Won't You Come and See Them?

Atlantic Pants Co., 344 Summit St.

Weak Men INSTANT RELIEF. Cure in 15 days; never returns. I will send (sealed) FREE to my fellow-sufferers a prescription to enlarge small weak organs. A sure cure for Emissions, Lost Manhood, Nervous Debility, Varicocele, etc. Address, with stamp, T. S. Franklin, Music Teacher, Marshall, Mich.

TO HOME-SEEKERS OR INVESTORS!

WALTON BROTHERS ALLOTMENT

OFFERS THE BEST INDUCEMENTS.

Located between Collingwood avenue and Cherry street. A small cash payment secures a lot and money advanced at six per cent. for building, to be repaid in monthly rent. Or, $50 cash secures a lot and $10 per month until paid for. This allotment has all improvements, including stone sidewalks and curbings, water, gas, sewer, and shade trees. The best opportunity ever offered in Toledo to secure a home. Four houses now being built on this allotment, two already sold, two for sale, to be completed as per plans and specifications in our office. Call and see them.

Ira A. Richardson & Son

ROOM 3, PRODUCE EXCHANGE.

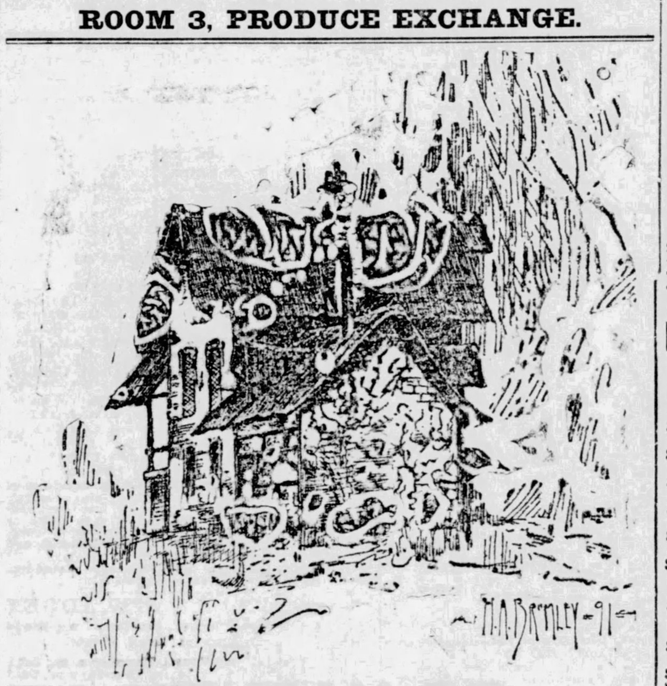

IT MAY BE

That you prefer to pay rent for your house than to own one of your own. It may be that you have never taken the time or trouble to figure up what you pay out in rent and how quickly it would pay for a home. Perhaps you don't know how easy it is to become the proud possessor of the "dearest spot on earth." Perhaps you think you must pay all cash when you would buy a home, and if you could not afford to do that you must grovel, and sweat and dig to lift a burden of a mortgage. These are but suggestions. It may be that you do know it is more pleasureable, profitable and comfortable to live in your own home than in some other person's. It may be that you thought about it and come to the conclusion that you do pay out a great deal of rent, and that it does not take very long to pay for a new house at the same rate. It is quite likely that you know a mortgage is perfectly healthy, and that a house with a mortgage is better than no house at all, and that a mortgage is not a burden at all, but in fact a help. Perhaps the only thing you are not positive about is where to build a home, and it is right here we are of assistance.

ENGLEWOOD, THE HOME CENTER,

Has the advantage of sewer, water, gas and pavement, street cars, etc., etc. In the direct line of growth of the city it has many beautiful homes. And many more will be finished before spring. Plats and prices at our office. You make the terms.

H. S. WALBRIDGE & CO.,

320 SUMMIT ST.

FOR SALE.

Improved Property.

$ 2,000—Fourteenth st., good 2-story frame, 5 rooms.
1,700—Fifth st., East Toledo, good house, lot 50x120.
7,500—Huron st., centrally located, house 10 rooms, all conveniences, lot 22x130.
2,400—Missouri st., corner property, two cottages, lot 55x75.
2,250—Huron st., Stickney's add., house 9 rooms, well, cistern and gas.
1,500—Detroit ave., near Indiana ave, good 2-story frame, 7 rooms.
1,000—Prouty ave, cottage 5 rooms, new; lot 30x142.
4,500—Prescott st., 2-story frame, well located, 11 rooms, gas and water, lot 35x124.
4,500—Eighteenth st., house 10 rooms and barn, 45 ft front.
17,000—Washington st., corner property, centrally located, two houses and barn, 150 ft front.
3,700—Stickney ave., 2-story frame, well located, 9 rooms, large lot.
3,000—Newbury st., 10-room house, with gas, good well and cistern, lot 102x156.
5,000—Huron st., 11-room frame in No. 1 repair, lot 50x150.
5,000—Warren st., 8-room house, new, all conveniences.
3,000—Oakwood ave., 2-story frame, 8 rooms, well and cistern, barn, and large lot.
1,000—Segur ave., cottage, convenient to Broadway and Union depot.
1,800—Exera st., East Toledo, good cottage, 5 rooms, cellar and barn; lot, 60x120; time to suit.
1,800—Jerome st., near Bancroft st., cottage, 6 rooms, large barn.
3,500—Prescott st., excellent location, house, 7 rooms; lot 40 feet front.
1,500—Havre st., 8-room house, well and cistern; lot, 40x135.
3,500—Locust st., 3-story brick, all conveniences.
3,200—Walbridge ave., neat house in Fifth ward, 10 rooms.
4,100—Vermont ave., 2-story frame, 8 rooms, bath, sewer and water connection, natural gas, etc.
1,800—Illinois st., house, 8 rooms, well and cistern, gas.
1,000—Dix st., cottage, lot 36x100.
7,500—Adams st., corner property, double brick house, 50 ft front.
9,000—Collingwood ave, 10-room house with all modern improvements, convenient to both street car systems, well located.
10,500—Locust st., double brick house, 10 rooms each, modern improvements.
5,000—Bancroft st., near Collingwood, house 8 rooms, water, bath, natural gas, etc.
1,000—South st., near Sumner st., 6-room house.
4,500—Indiana ave., near Eleventh st., house, 12 rooms, and barn, lot 45 ft front.
3,500—Oakwood ave., new house of 9 rooms, well built, good location, all conveniences.
4,000—Ontario st., near Madison, 2-story house, 9 rooms.
1,200—Missouri st., near Junction ave, cottage, 5 rooms, barn, lot 60x120.
900—Germania st., good cottage, 4 rooms with lot 25 ftfront.
5,500—Broadway, story brick with basement, centrally located, modern improvements.
6,000—Washington st., near Ontario st., 2-story house, 10 rooms, in good condition, lot 50x120.
5,000—Erie st., double frame, well located, 9 rooms each side, lot 50x148.
1,200—Curtis st., new house of 5 rooms, will sell on monthly payments.
1,450—South st., near M. C. Ry. crossing, 7 rooms, entirely new, lot 30x120.
1,000—Gibbons st., at Air Line Junction, new house, 7 rooms, terms to suit.
4,500—Missouri st., near 13th st., double frame, natural gas and city water, lot 48 ft front.
8,000—Oak st., corner property, house 11 rooms, water, gas, furnace, etc.

IRVING B. HIETT & CO.,
243 St. Clair St. Boody House Block.

Real Estate For Sale
—BY—
I. H. DETWILER & CO.

IMPROVED PROPERTY.

$1,050—New cottage on Niagara st, near Galena.
$1,500—Michigan st, near Buckeye, new cottage.
$1,350—Dorr, near Junction av, 2 story frame.
$1,050—Tecumseh st, near Collingwood av, 2-story frame.
$2,000—Bartlett, near Lawrence av, new 2-story.
$1,175—Lorain st, near Broadway, 6 rooms.
$950—Orchard st, near Lorain, cottage.
$1,500—Franklin av, near Cherry, 2-story frame.
$950—Chestnut st, near Moore, cottage.
$1,300—New cottage, Hawley st, near W. Broadway.
$1,100—Franklin av, No. 2516.
$1,800—Walnut st, near Noble, cottage.
$1,250—E. Broadway, E. Toledo, new cottage.
$925—Congress st, near Orchard, cottage.
$900—Hawley st, near Orchard, cottage 5 rooms.
$1,700—Congress st, near Colburn, 2-story frame.
$1,700—Hamilton, near Erie, 2-story brick.
$1,250—Tecumseh, near Collingwood av.
$1,250—Missouri st, near Ewing, new cottage.
$2,250—Erie st, near Galena, new 2-story frame.
$2,800—Bartlett st, near Collingwood av, 45 lot and good house.
$950—Moore st, near Chestnut, cottage.
$1,275—Sherman, near Elm, cottage.
$1,000—Lagrange, near Bancroft, 2-story frame.
$1,350—Brick cottage, Ontario st, near Bush.
$2,300—Double house, Ash st, near Ontario.
$2,500—Large 2-story house, Congress st, near Colburn.

VACANT PROPERTY.

Front ft.
$10.00—Oakwood av, near Detroit av.
$15.00—Washington st, near Forest av.
$27.50—Oakwood av, near Shaw av.
$17.00—Ontario, near Buckeye st.
$35.00—Bancroft, near Ashland av, 47 ft front.
$15.00—Dorr, near Detroit av.
$13.50—Niagara st, near Galena.
$25.00—Robinwood av, near Monroe.
$35.00—Maplewood av, near Monroe.
$22.00—Buckeye, near Ontario.
$10.00—Yates st, near Chestnut.
$10.00—Dorr st, near L. S. Ry.
$20.00—Dorr st, near Bell av.
$17.00—Indiana av, near Lenk.
$60.00—Eleventh st, near Monroe.
$10.00—Erie st, near Monroe.
$60.00—Fourteenth st, near Madison.
$16.00—Stocking av, near Orchard.
$10.00—Willard st, near Nevada, East Toledo.
$13.33—Chicago, near Chase.
$20.00—Erie, near Galena.
$22.50—Ash st, near Huron.

We have a larger list of vacant and improved property for sale than any other concern in the city, our prices are low and terms easy.

If you want to stop paying rent and buy a lot and have a house built to order or buy improved property come and see us.

I. H. DETWILER & CO.,
Cor. Summit and Jefferson Sts.
OPEN EVENINGS.

Branch Offices—Dorr st, cor Detroit ave; Chestnut st, cor Moore; Junction ave, cor Nebraska ave.

TRAVELERS' REGISTER

Corrected by William Gates, Boody House Tickes Office.

All trains run on Central Standard time, which is 28 minutes slower than City time. Trains marked * (star) daily except Saturday

From Pennsylvania Station.

Pennsylvania Lines.

Summit, Chestnut and Mulberry

Depart for Pittsburg, Baltimore, Washington, Philadelphia, New York: Atlantic Express, 7:20 a m; Day Express, 2:20 p m; Fast Line, *9:00 p m. Arrive Toledo, 9:15 a m, 5:10 p m and *11:25 p m.

THE LAKE SHORE ROUTE

UNION DEPOT.

Norwalk Division—East.

	Arrive.	Depart.
Bos. and Chi. Accom.	9:45 a m	*5:20 p m
Bos. and Chi. special.	*7:35 a m	
Fast Mail		*2:55 p m
New York Express.	*10:55 p m	*9:35 a m
Chicago Mail	*3:00 a m	
Buffalo Accom	7:35 p m	6:10 a m
Norwalk Accom	1:40 p m	8:40 p m

Sandusky Division—East.

Bos. and N. Y. Spe.		5:00 p m
N. Y. and Chi. lim.	*3:25 a m	*11:55 p m
Chi. and N. Y. Ex.	*1:35 p m	*10:30 p m
Buff. and Chi. Accom.	9:35 a m	5:10 p m
Atlantic Express		*4:00 a m
Accommodation	7:45 p m	5:50 a m

Old Road—West.

Bos. and Chi. Spe.		*7:40 a m
Fast N.Y. and Bos. Ex	*10:25 p m	
Fast Mail	*2:50 p m	
Chicago Accom	*9:15 a m	7:50 p m
Michigan Accom	4:40 p m	9:50 a m

Air Line Division—West.

Chi. and Bos. Spe.	4:55 p m	
Atlantic Express	4:45 a m	
N. Y. and Chi. lim.	1:50 p m	*3:30 a m
Chicago Fast Mail		*3:10 a m
Chicago Express		*2:00 p m
Pacific Express		*11:05 p m
Buff. and Chi. Accom	4:45 p m	10:05 a m
Kendallville Accom.	9:20 a m	6:00 p m

Jackson Branch.

Express	8:15 a m	9:50 a m
Express	4:40 p m	7:50 p m

Lansing Branch.

Express	2:50 p m	9:50 a m
Express	10:25 p m	

Kalamazoo and Grand Rapids Branch.

Express	2:50 p m	11:05 p m
Express	10:25 p m	9:50 a m

Detroit Branch.

Express	9:25 a m	7:42 a m
Express	4:42 p m	10:10 a m
Express	8:20 p m	4:05 p m

CINCINNATI, HAMILTON and DAYTON.

Union Depot.

Cin. and Ind. Express	*5:00 a m	10:15 a m
Cin. and Ind. Express	4:00 p m	*3:30 p m
Cin. and Ind. Express	9:00 p m	*11:40 p m
Cincinnati Express	11:35 a m	6:45 a m
Cin. Ex., Sun. only.	9:40 a m	
Find. and B. G. Ex.	8:00 a m	6:45 a m
Find. and B. G. Ex.	4:00 p m	3:30 p m
Find. and B. G. Ex.	9:00 p m	6:05 p m
Find. and B. G. Ex.	11:35 a m	10:15 a m

Through solid trains between Toledo and Findlay. Through cars between Toledo, Bowling Green and North Baltimore.

WABASH RAILWAY.

Union Depot.

Pacific Express	*8:35 p m	*12:10 a m
Kansas City Express	4:15 p m	10:20 a m
St. Louis Express	*7:40 a m	*5:20 p m
Defiance Accom	8:00 a m	4:45 p m

MICHIGAN CENTRAL.

Mackinac and Det. E.	9:10 p m	4:20 p m
N. Y. and Bos. Ex	*10:05 a m	*7:45 a m
New York Express	*11:20 p m	*9:05 p m
Detroit Express	*3:20 p m	*5:30 a m

WHEELING and LAKE ERIE RAILWAY.

Pitts., Steub. Mar. Ex	6:25 p m	7:40 a m
Through Express	2:00 p m	1:00 p m
Cleve. and N. Y. Ex.	*9:45 a m	4:50 p m
Mixed Local	4:30 p m	6:45 a m
Mixed Oak Harbor		*7:45 p m
Orrville Ex., us. only		5:20 p m

TOLEDO, ANN ARBOR and NORTH MICHIGAN.

Cadillac Mail	11:00 p m	6:00 a m
Clare Express	1:10 p m	3:20 p m
Ann Arbor Accom.	9:00 a m	10:20 a m

TOLEDO, ST. LOUIS and KANSAS CITY.

Union Depot.

St. Louis Day Ex.	10:20 p m	6:25 a m
St. Louis Night Ex.	*9:20 a m	*5:25 p m
Delphos Pass.	8:30 a m	4:30 p m

CINCINNATI, JACKSON and MACKINAW.

Chicago and Tol. Ex.	12:10 p m	6:30 p m
Mail and Express	8:35 p m	7:35 a m
Local	3:50 p m	6:10 a m

COLUMBUS, HOCKING VALLEY and TOLEDO.

Buckeye Route.

Columbus Express	*9:15 a m	*6:30 a m
O. R. Mail and Ex.	2:20 p m	10:35 a m
Columbus Express	*8:20 p m	*5:20 p m

TOLEDO, COLUMBUS and CINCINNATI. Depot, Bridge street, East Toledo.

Find. and Ken. Ex.	*9:00 a m	7:35 a m
Find. and B. G. Ex.	3:15 p m	10:30 a m
Find. and Ken. Ex.	5:40 p m	*4:20 p m

TOLEDO and OHIO CENTRAL. Depot, Bridge street, East Toledo.

Col. and Corning Ex.	3:20 p m	10:20 a m
Bucyrus Express	9:00 a m	5:30 p m

FLINT and PERE MARQUETTE.

Arrive—*3:55 a m Depart—*12:10 a m
Arrive— 4:53 p m Depart— 12:00 m
Trains arrive and depart from Union Depot.

HOTELS.

HOTEL VENDOME
Centrally Located. All the Latest Improvements.
Broadway & 41st St., New York.
AMERICAN AND EUROPEAN PLAN.

Metropolitan Hotel!
Broadway and Prince St., New York.
Under new management, on the EUROPEAN PLAN, thoroughly renovated, in complete order. Restaurant equal to the best in the city. Rooms $1.00 per day and upward
HILDRETH & ALLEN.

NEW YORK HOUSE
135 St. Clair Street,
MEALS 25c LODGING 25c. THE ONLY $1 PER DAY HOUSE IN TOLEDO that is in direct connection with all Depots by the Street Railways.
J. J. O'Gorman, Proprietor.

DR. MINGOS!
Corner Oak and Summit street, cures all private diseases. Catarrh, Scrofula, Ulcers, Eruption on Skin, Syphilis, and all disorders arising from its effects cured forever. No hindrance to business. Use no mercury. All medicines prepared by myself. Have never failed in curing a case. No experiments are made—but a sure cure. On account of treating so many cases charges are kept low. A sure and positive cure for all cases of Gonorrhoea or Gleet in a week or no charges. Patients treated at home. Medicines sent to any town. Also a sure and positive cure for all female complaints, Leucorrhoea or Whites. A private home secured for ladies pending and during confinement. Ladies in need call or write. Consultation free and private. Hours 10 to 12 a. m., 2 to 4 and 7 to 8 p. m.

MAN,
If from self abuse while young, or over indulgence in later years you have become sexually weak, and would be made strong—if you are strong but would be more vigorous, send four cents in stamps, for our Medical Book, and List of Questions, which will be sent free, sealed, and in a plain envelope, secure from observation. Address,
THE EVANS MEDICINE CO., Cleveland, Ohio

POMEROY'S LAGRANGE ADDITION!

THIS ADDITION—very centrally located—on Lagrange street, eleven minutes' ride from the postoffice by electric car. It has been held in an estate for many years and now is just platted to settle the same. It is as level as a floor and not a dollar is needed for grading.
THE NEIGHBORHOOD is excellent, being directly adjacent to the Protestant Orphans' Home and the new St. Hebard's Church. We offer lots at $300.00 each on terms to suit the purchaser, and will reserve the right to advance the price at any time. They will quickly double in value, and no better investment of savings can be made than in these lots.
TITLE is perfect and we furnish each buyer with an abstract. Lagrange street is paved and sewered and these lots derive all the benefits from these improvements. We shall be glad to show this property at any time and give further particulars. Plat can be found at our office.

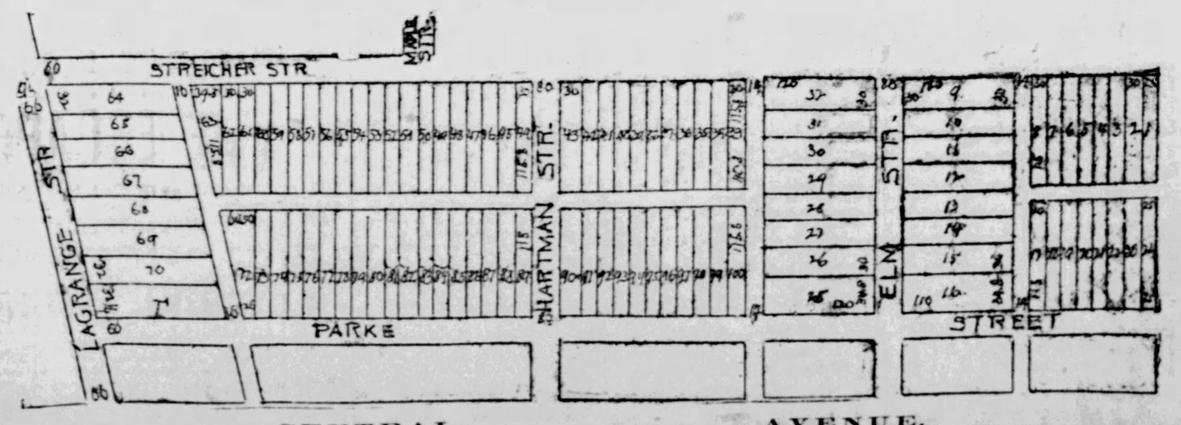
STREICHER ST

IN TRADING CIRCLES

Both at Our Home and Abroad.

Wheat Quotations for the Day—Price Current for Produce and Other Articles.

London wheat market firmer, held higher; Corn firm. Country markets generally dearer. Weather seasonable. Liverpool wheat 1-2 to one penny dearer. Corn firm 1-2 pence up.

The receipts of wheat at seven principal western points to-day are 2,407,308 bus., compared with 447,649 bus. on the same day last year.

California Wheat Movement.—The receipts at San Francisco in the week ending Oct. 28th equaled 503,161 bus. of wheat and 41,828 bbls. of flour. The exports equaled 407,360 bus. of wheat and 8,889 bbls. of flour.

Steamers Engaged to Export Grain.—The Philadelphia Record states that the steamers engaged to carry grain of all kinds from the Atlantic ports from October 31 to February 28 are 163, with an aggregate capacity for 19,956,000 bu. In addition to this large quantity of grain that will go abroad in full cargoes, there have been engagements of berth freight room for future clearance from the various Atlantic ports aggregating 11,750,000 bu. It will be seen, therefore, that the total advance freight engagements now provide for the exportation of a grand total of 31,706,000 bu.

Comment.—This is an average for 79 days of 4,000,000 bu of wheat, corn oats, rye, and barley dailey, and it looks like "painting the lily."

The receipts of wheat to-day at seven principal western points are 1,959,659 in excess of the corresponding Thursday in 1890, but in this calculation are two days receipts at Duluth and Minneapolis.

The export clearances yesterday from four Atlantic ports were 228,354 bu of wheat and flour to an aggregate of 370,000 bu of wheat. The export of corn was 238,555 bu.

English markets as reported herein are strong and higher for both wheat and corn.

The continuance of dry weather—the advancing foreign markets—and increased exportation all contribute their influence in giving strength to the wheat markets on this side, and prices are higher. New York telegraphs that 60 loads of wheat, 480,000 bu were sold there yesterday for export, and 34 loads of corn, 272,000 bu. There has been considerable said about exporting oats, but the movement does not materialize yet.

Notwithstanding the large receipts, the weather continues to hold wheat in a strong position. Some of the large shorts in the larger markets are adding to their short sales to-day trusting to a change of weather conditions. If we get sufficient rain, without a freeze after it, the markets will be sharply attacked by the bears, and although western wheat is worth all it is selling for for export, we presume that fact will not be taken into account much, in the contingency we refer to.

Private cables make Berlin close about 2c, and Paris 1c to 1 1-2c bus. higher.

The corn market is quite as strong as wheat, and has advanced in proportion east and west. The prohibition of exports of all the coarser cereals from Russia, is destined to exercise a large influence on our corn market. It will be a glorious thing for this country, in one respect, if on this full crop of corn we can maintain 25 to 30 per cent. above the price on the last large crop. We say in one respect, and that means agriculture. We consume an average of 1,700,000,000 bus. of it in this country, and to a portion of these consumers the advance will not prove so acceptable, but if the consumers will economize in the use of the corn juice they will not feel the cost of the grain.

The markets for wheat in this country have been firm all day, and, with some irregularity, have maintained nearly 1c higher prices, but near the close the markets east lost part of the gain, and Chicago all of it.

Corn closed strong.

In New York November wheat closed 1-2c and December 1-2c higher. November corn 2 1-4c and December 2 1-4c higher. November oats 3-8c higher.

In Chicago December wheat closed at a loss of 1-8c. November corn 5-8c higher. November oats 1-4c higher.

In Toledo the trading in wheat futures has been lighter than usual. Prices have not advanced in the ratio of other markets, but the market has been firm. December at one time was 5-8c up, but closed 1-8c above yesterday. May closed 1-2c up. On the call November wheat sold at 98c; December at 99 1-4c to 99 3-8c, and May at $1 05 3-4 to $1 05 1-2c. After the call December sold at 99 3-8c to 99 7-8c and closed at 99 1-2c. May sold at $1 05 1-2 to $1 06 1-4 and closed at $106, asked.

Cash wheat was in moderate demand and closed 1-2c higher. No. 2 soft sold at 97 1-2c to 98c, and again at 97 1-2c. At the close 98c was asked. No. 3 soft, 95c to 94 1-2c. No. 4 soft at 89c. Rejected No. 1 at 88c to 91c. No. 2 at 79c to 80c. White at 70c No. 2 red and white at 95 1-2c to 96c. No. 2 hard at 95c. No. 3 at 89c. No. 1 white at 94c. No. 2 at 93c to 94c.

Corn.—On the call January sold at 45c. After the call No. 2 at 58c. No. 2 yellow, 58 1-2c. January at 45c. No 3 at 45c. No 4 at 43c.

Oats.—No. 2 about 32c. No. 3 white, 31 3-4c. Rejected, 28c.

Rye.—No. 2, 92c cash and to arrive.

Clover seed very quiet and steady. Prime for cash at $4.55. No. 2 at $4.30 to $4.35.

Received.

New York	244,850	10,075	181,425
Baltimore	97,890	10,100	9,000
Philadelphia	9,349	17,329	25,425
Boston	2,896	25,055	26,200
Toledo	96,070	13,020	2,860
Chicago	213,662	112,855	245,381
Milwaukee	43,216	4,060	25,000
St. Louis	111,000	49,000	46,000
Detroit	27,265	2,309	6,187
Duluth	121,541	.....	.....
Minneapolis	500,850	.....	.....

Shipped.

New York	193,752	232,234	1,730
Baltimore	16,000	.....	.....
Philadelphia	18,602	6,321	15,544
Boston	.....	.....	.....
Toledo	2,100	6,000	.....
Chicago	113,165	214,000	355,393
Milwaukee	51,100	.....	.....
St. Louis	75,000	27,000	83,000
Detroit	1,053	1,593	1,000
Duluth	670,966	.....	.....
Minneapolis	277,860	.....	.....

Markets by Telegraph

London, Nov. 5.—1:00 p. m.—Wheat cargoes off coast at opening, firmer; Maize nothing offering. Wheat cargoes on passage and for shipment, firmer, held higher; Maize very firm. Red winter wheat for prompt shipment, 480 lbs., American terms, 40s. Red winter wheat for present and following month, 480 lbs., American terms, 40s 3d. No. 1 Cala. wheat just shipped or promptly to be shipped, 500 lbs., California terms, 44s 9d; No. 1 Cala. wheat nearly due, 500 lbs., California terms, 44s 3d. English country markets generally dearer. French firm. Weather seasonable.

Liverpool, Nov. 5.—1 p. m.—Wheat market firm, holders offer sparingly. American mixed corn firm, demand fair, 5s 5 1-4d. No. 2 spring wheat U. S. seaboard inspection) 8s 7@8s 7 1-2d. No. 2 red winter wheat (New York standard 8s 5d@8s 5 1-2d. California No. 1 wheat 8s 10d@8s 10 1-2d. Wheat off coast demand improving; corn fair.

Chicago, Nov. 5.—Opening: Wheat—December, 95 5-8c; May, $1 02 1-4. Corn—November, 53c; December, 56 1-4c; May, 43 5-8c. Oats—December, 32 1-4c; May, 33c. Pork—December, $8 55; January, $11 40. Lard—January, $6 40. Ribs—January, $5 95.

New York, Nov. 5.—Cotton quiet; middling uplands 8 15-16; futures quiet. Flour dull but steady; superfine, $3 25@3 40; fine, $2 90@3 65; Minnesota extra, $3 65@5 65; city mill extra, $5 25 for West Indies. Wheat opened strong and advanced 3-4c by noon; No. 2 red winter cash, $1 03 1-2; November, $1 05; December, 1 06 3-8; January, $1 08 1-4; February, $1 10. Corn opened strong and on a moderate buying advanced 7-8c by noon; No. 2 mixed cash, 71c; December 58c January, 55c; February, 54 3-4c. Oats dull but steady; No. 2 mixed cash 38 1-2@39c December, 38 1-2c; January, 39c. Rye stronger, but slow; western, 1 00 1-2@1 02 all round. Barley in more demand and higher; western for export. Molasses quiet; New Orleans ordinary, 15 @17c. Sugar refined quiet; cutloaf and crushed, 5 1-8c; granulated, 4 3-16@4 5-16; mould A, 4 3-8c. Coffee quiet; fair rio cargoes, 15 1-2c. Rice nominally unchanged. Pork steady; new mess, $11 00. Lard quiet; December, $6 25; January, $6 68; February, $6 76. Butter unsettled and weak; western creamery extras, 29c. Cheese dull but firm. Eggs heavy and easier; western fresh, 24@24 1-2c. Turpentine dull at 35 1-2@36c. Rosin dull but steady; strained to good, $1 32 1-2@1 40. Tallow quiet; prime city, 4 5-8c. Petroleum dull and nominal. Freights dull but firm.

New York, Nov. 5.—Money 5@6 per cent. Exchange steady; $4 81 1-2@4 85; actual rates, $4 80 1-2 for 60 days and $4 84 for demand.

Governments steady; currency 6s, $1 11 bid; 4s coupon, $1 16 1-4 bid; extended 2s registered, 99 1-2.

The stock market was a little more active this morning. The opening was weak and the first prices were in many cases below those of yesterday. In the early dealings there was a further weakening of values. Del & Hud and Nor Pac pfd were the most active and at the same time weakest stocks. Del & Hud declined 3 per cent to 1 25, while Nor Pac fell 1 1-8 to 72. Other stocks, especially the coal stocks and grangers, lost fractionally. This was notably the case with Rock Island, Wabash pfd, Lackawanna, Burlington and Union Pacific, Atchison, St. Paul, Rock Island and Chicago gas. Toward 11 o'clock prices rallied somewhat, on a small covering.

Trading was very narrow in the hour to noon, and aside from some selling of Lackawanna presented no feature of interest. By noon its price had declined 2 1-8 per cent to 1 37 5-8. The others made very few changes. At this writing the market is dull at a slight improvement over yesterday's prices. The sales amounted to 151,300 shares.

U. S. Yards, Nov. 5.—Cattle—Receipts, 11,000; firm. Hogs—Receipts, 25,000; strong; 5@10c higher. Heavy $3 90@4 35; mixed and medium, $3 90@4 35; light, $3 50@4 10. Sheep—Receipts, 4,000; strong; 10@15c higher.

Chicago, Nov. 5.—Close—Wheat—December, 95 3-8; May, 1 02. Corn—November, 53 3-8; May, 44. Oats—November, 33 1-4; December, 31 5-8; May, 32 7-8. Pork—December, $8 37; January, $11 27; May, $11 62. Lard—December, $6 12; January, $6 25; May, $6 55. Ribs—December, $5 82; January, $5 82; May, $6 07.

Detroit, Nov. 5.—Close—Wheat—No. 2 red cash, 98; December, 99 3-8; May, $1 06 asked; No. 1 white cash, 94 7-8 bid. Corn—No. 2 cash, 56. Oats—No. 2 cash, 32 1-2.

Live Stock.

Chicago, Nov. 5.—The Evening Journal reports: Cattle—Receipts 15,000 head; shipments 2,500; market was slow and irregular; natives $3 30@5 80; Texans $2 15@2 70; rangers $2 75@5 50; stockers $2 25@2 65; native cows $1 00@2 75. Hogs—Receipts 30,000 head; shipments 30,000; market active and higher; rough and common $3 75@3 85; packers and mixed $3 90@4 05; prime heavy and butchers weights $4 15@4 25; light $3 50@3 75. Sheep—Receipts 6,000 head; shipments 1,000 head; market was slow and steady to weaker; native ewes $3 50@4 35; mixed $4 40@4 60; withers $4 75@5 25; lambs $3 50@4 90.

East Liberty, Pa., Nov. 5.—Cattle—Receipts 360 head; shipments 319 head; the market was steady; prime to extra $5 00@5 40; fair to good $3 50@4 50; common $2 25@3 00; stockers $2 25@3 00; good feeders $3 50@3 75; cows, bulls and stags $1 00@3 00; fresh cows $15 00@40 00; there were no cattle shipped to New York to-day. Hogs—Receipts 2,450 head; shipments 3,100 head; market slow; Philadelphias $3 95@4 05; Yorkers $3 70@3 80; there were five cars of hogs shipped to New York to-day. Sheep—Receipts 600 head; shipments 1,300; the market was dull; prime $4 70@5 00; good $4 25@4 60; fair $3 25@4 00; common $2 00@3 00; lambs $3 50@5 00; veal calves $5 00@6 25.

New York Nov. 5.—Beeves—Receipts 2,556 head, including 75 cars for sale; market was slow and a shade easier; native steers $3 85@5 30 per 100 lbs.; Texans and Colorados $3 00@3 80; bulls and cows $1 25@2 60; dressed beef steady at 6 1-2c @9 1-4c per lb.; shipments to-day 688 beeves and 4,480 quarters of beef; to-morrow 425 beeves and 31 sheep. Calves—Receipts 1,188 head; market firmer for good veals; veals $5 00@8 00 per 100 lbs.; grasers $2 00@2 50. Sheep—Receipts 9,423 head; market 1-4c per lb. higher; sheep $3 50@5 00 per 100 lbs.; lambs $5 00@6 10; dressed mutton firam at 6 1-2@8c per lb.; dressed lambs steady 6 1-2@8 1-2c. Hogs—Receipts 22,596 head, consigned direct; market nominally steady at $4 12 1-2@4 40 per 100 lbs.

Buffalo, Nov. 5.—Cattle—Receipts 105 loads through, 1 sale; market stronger for good fat handy butchers' stock; not many here. Hogs—Receipts 57 loads through, 25 sale; shade stronger for good grades but slow and some held over; heavy grades corn fed $4 00@4 15; medium weights corn fed $ 390@4 00. Sheep and lambs—Receipts 2 loads through, 5 sale; stronger for good lambs; common lots dull; sheep unchanged. Sheep—Extra fancy $4 25@4 50; good to choice $3 90@4 15; fair to good $3 50@3 75. Lambs—Good to choice $4 35@5 00; Canada, common to extra $5 30@5 60.

Omaha, Neb., Nov. 5.—Cattle—Receipts 1,700 head; beef steers dull but not quotably lower; butchers' stuff weak and lower; feeders in better demand but supply still too large; prices very low; common to fancy steers $2 75@5 75; western $3 00@5 00; Texans $2 55@3 00. Hogs—Receipts 2,100 head; the market was active with prices 5c higher than yesterday; closed strong at the advance; bulk selling at $3 70@3 80; light $3 70@3 77 1-2; heavy $3 75@3 90; mixed $3 75@3 80Sheep—Receipts 198 head; demand good; market nominally steady.

NEW YORK LEGISLATURE.

The Latest Reports Give Republicans a Majority on Joint Ballot.

Albany, N. Y., Nov. 5.—Official returns thus far received would indicate a tie in the assembly and a republican majority of four in the senate.

FATALLY STABBED.

Boston, Nov. 5.—Frank Plumner, a pattern maker in Roxbury, stabbed James Sheridan with a sheath knife yesterday, having found him in a compromising condition with Mrs. Plumner. He will probably die.

KILLED IN AN ACCIDENT.

Birmingham, Ala., Nov. 5.—An ore elevator at the Alice Iron furnace broke its gearing and fell 80 feet, instantly killing Henry Williams and Robert Jones, laborers.

STABLES BURNED.

Newark, N. J., Nov. 5.—The car stables of the Rapid Transit line on Bergen street were burned yesterday, entailing a loss of about $60,000. The origin of the fire is unknown.

FIRES IN THE WOODS.

Norwalk, Conn., Nov. 5.—The citizens around Wilton and New Canaan are fighting fires in the woods which are doing much damage.

LUMBER FAILURE.

Toronto, Ont., Nov. 5.—Tennant & Co., lumber dealers of this city, have failed. Their liabilities are placed at $50,000.

CHAPIN ELECTED.

Brooklyn, N. Y., Nov. 5.—Mayor Chapin's majority for congress over Henry Bristow (rep.) is about 4,000.

FLOWER'S PLURALITY.

New York, Nov. 5.—The latest returns show that Flower's plurality for governor in the state is 43,334.

SENT TO JAIL.

Boston, Nov. 5.—Col. French is unable to secure bail and the district attorney ordered him committed to jail.

LOCAL HAPPENINGS.

A marriage license was issued to-day to William Barhite and Lizzie Box.

The Railroader Guide has been purchased by the Laning Printing company, of Norwalk. The November number has just been issued from the new office.

The Boyle case is set for hearing to-morrow in criminal court. Judging from the conferences between counsel in the prosecutor's office the case will be compromised in some manner.

The foundation for a library is being formed at the Y. M. C. A. hall for the benefit of the members. They have had several donations of volumes from prominent Toledo people, and good books given will be thankfully received.

A comparison of values will prove to the buyer that our clothing is the cheapest.

J. MELVIN & CO.

PAY YOUR BETS,

If You Made Any on Lucas County.

Here Are the Official Majorities for the Candidates Named—Contests Not Probable.

The official majorities are being made up at the board of elections to-day, and will likely be completed before evening. According to the vote returned, it seems that there were just 1,543 persons who registered but did not exercise the right

Our Brace of New Senators.

of suffrage. The city vote reached 14,855, of which Gov. Campbell received 6,879 and Maj. McKinley 7,967. Lucas county entire, cast 18,367 votes, as against 15,154 two years ago, an increase of 3,213.

The vote thus far canvassed is as follows:

Governor.

James E. Campbell, D	8,493
Wm. McKinley, R	9,874
McKinley's majority	1,381

Common Pleas Judges.

Grayson Mills, D	9,841
Malcolm Kelly, R	8,183
Kelly's majority	1,658

State Senators.

John Ryan, D	7,131
John W. Canary, D	8,145
E. H. Rorick, R	9,862
T. H. McConica, R	9,785
Rorick over Ryan	1,731
McConica over Canary	1,640

Representatives.

R. F. Booth, D	8,299
A. C. Bay, D	8,101
John Weckerly, D	8,115
C. P. Griffin, R	9,819
C. A. Flickinger, R	9,790
O. P. Heller, R	9,754
Griffin over Booth	1,120
Flickinger over Bay	1,689
Heller over Weckerly	1,839

Treasurer.

Jacob Mandler, D	8,037
Samuel A. Hunter, R	9,958
Hunter's majority	1,921

Sheriff.

Harry Dowling, D	8,107
John B. Stuart, R	10,008
Stuart's majority	1,901

Coroner.

C. L. Van Pelt, D	8,621
S. W. Beckwith, R	9,403
Beckwith's majority	782

Commissioner.

Foster Warren, D	8,281
Jacob Engelhardt, R	9,650
Englehardt's majority	1,369

Infirmary Director.

W. L. Van Wormer, D	8,184
W. W. Coder, R	9,748
Coder's majority	1,564

YOU'VE NO IDEA

How nicely Hood's Sarsaparilla hits the needs of people who feel "all tired out" or "run down," from any cause. It seems to oil up the whole mechanism of the body so that all moves smoothly and work becomes a positive delight. Be sure to get Hood's

Hood's Pills act especially upon the liver, rousing it from torpidity to its natural duties, cure constipation and assist digestion.

LATE ADVERTISEMENTS.

J. A. WALTERS, MONEY AND REAL estate broker, removed to 139 Summit st., second floor. 5nov6p

WANTED—FIRST-CLASS BUTCHER TO start meat market in connection with grocery; good location; free rent to right party. Call at 55 Indiana ave., cor. 11th. 5nov2p

SALOON AND POOL ROOM FOR SALE—Centrally located and doing good business; 10 rooms in house. Address E. 10, Bee office. 5nov6p

FOR RENT—SUIT OF UNFURNISHED rooms, suitable for light housekeeping. Enquire 1709 Jefferson st. 5nov6p

WANTED—COMPETENT GIRL FOR general housework. Apply 2213 Glenwood ave. 56

MAZARAKOS BROTHERS, THE CHICAGO fruit dealers, will open a fine line of California fruits, nuts and confectionery at 121 Summit street. Call on them if you wish something nice in this line. Both wholesale and retail. 5nov6p

WANTED—WASHING AND IRONING BY the day or at home. Work well done. Address 127 Linden st., city. 56

WANTED—BARBER FOR SATURDAY, cor. of Indiana ave. and Washington. J. Miller. 56

TWO APPRENTICE GIRLS TO LEARN dressmaking at 116 Broadway. 56

TWENTY-FIVE GIRLS WANTED TO run sewing machines at Alexander Black & Co.'s Cloak Factory. 56

NEW ADVERTISEMENTS.

GOTTLOB STROBEL!

Attorney at Law and Notary Public,

Office in Myer's Bl'k, 508 Adams St.

German language spoken, fifteen years practice. Charges reasonable.

DR. T. FELIX GOURAUD'S ORIENTAL CREAM, OR MAGICAL BEAUTIFIER

PURIFIES AS WELL AS Beautifies THE SKIN. No other cosmetic will do it.

Removes Tan, Pimples freckles, Moth Patches Rash and Skin diseases, and every blemish on beauty, and defies detection. It has stood the test of forty years, and is so harmless we taste it to be sure it is properly made. Accept no counterfeit of similar name. Dr. L. A. Sayer said to a lady of the haut-ton (a patient): "As you ladies will use them, I recommend 'Gouraud's Cream' as the least harmful of all the Skin preparations." For sale by alldruggists and fancy goods dealers in the U. S., Canadas and Europe. FERD T. HOPKINS, Prop 37 Great Jones St., N. Y.

Legal Notice.

David A. Fuller and Susan M. Fuller, his wife, whose place of residence is unknown, will take notice that on the 4th day of November, 1891, Geo. Schuler filed in the common pleas court of Lucas county, Ohio, his petition in which in substance he avers that the said defendant, David A. Fuller, is indebted to said plaintiff, Geo. Schuler, in the sum of $145.00, with interest on $275 from April 14, 1876, at eight per cent. to Feb. 29, 1884, and from that date interest on $145.00 at eight per cent. And further that to secure payment of said indebtedness on that date said defendants made, executed and delivered to said plaintiff a certain mortgage deed conveying to said plaintiff lots 4 and 6 in block 7 of the plat of North Toledo, Lucas county, Ohio. That the prayer of said petition is for judgment against said defendant, David Fuller, for the amount due to said plaintiff, and in default of payment thereof within a short time to be fixed by the court, that said premises may be sold to pay said debt, with interest and costs and taxes thereon according to their priority of lien.

Defendant is required to answer said petition on or before the 12th day of December, 1891, or a judgment and decree may be taken as prayed for against him.

GEORGE SCHULER.
By H. E. Howe, his attorney.
Toledo, Nov. 5, 1891. nov 5-12-19-26dec3-10

DEFIANCE DISTRICT.

Presiding Elder Lease's Quarterly Meeting Dates.

Presiding Elder Gershom Lease has held quarterly meetings thus far in the new conference year at nine points on the Defiance district, and is busily engaged for the rest of the time. The dates fixed for points not yet reached are as follows:

November 7 and 8—Defiance and Ayersville.

November 14 and 15—Montpelier, Edgerton and Edon.

November 21 and 22—Sherwood, Hicksville and Antwerp.

November 28 and 29—Kalida, Ottawa and Leipsic.

December 5 and 6—Payne and Paulding.

December 12 and 13—Cecil, Broughton and Scott.

December 19 and 20—Grelton, Deshler and Holgate.

December 26 and 27—Dupont, Continental and Oakwood.

The district steward's meeting will be held at the parsonage in Bryan, at 1:30 p. m., Tuesday, November 10.

CONTEMPT OF COURT.

Captain John O'Connor Found Guilty And Sentenced.

Captain John O'Connor, shipping master of the Cleveland Vessel Owners association, was given a hearing in police court this morning on a charge of contempt of court. This charge was brought on account of O'Connor having spirited away from the infirmary James Nichol, prosecuting witness in the Detterman shooting case. Judge Sala found O'Connor guilty and fined him $25 and costs and sentenced him to 5 days imprisonment in the work house. The execution of sentence was suspended for 10 days to allow a bill of exceptions to be filed.

The people are happy and saving money, when Salvation Oil sells for only 25 cts. The most popular and useful cough remedy in the world is Dr. Bull's Cough Syrup.

BOSTON AND ALBANY.

Boston, Nov. 5.—The Boston & Albany railroad report for the last quarter shows a decrease of $241,515 in net earnings. The New York, Providence & Boston report for the quarter shows a decrease of $17,918 in net earnings. The report of the Old Colony railroad shows an increase of $68,522 in net earnings.

For the Honors.

Columbus, O., Nov. 5.—Lamson, of Ashtabula, and Carpenter, of Meigs, are understood to be candidates for president pro tem. of the senate.

Griffin, of Lucas; McGrew, of Clark; Taylor, of Champaign; Laylin, of Huron, and Taylor, of Guernsey, are announced for speaker of the house.

Columbus, O., Nov. 5.—Later returns show McKinley's plurality to be over 20,000, and the general assembly 48 to 50 republican on joint ballot.

BRINKERHOFF SYSTEM

Of Rectal Treatment and Medication Cures PILES WITHOUT PAIN, LIGATURE, KNIFE, CAUTERY, OR DETENTION FROM BUSINESS.

Also cures Rectal Ulceration, the cause of Fistula, Fissure, "Itching Piles" and Consumption. Soreness across the back, low down, constipation or diarrhea, dull, heavy pains or burning in the rectum, blood or pus on stool, pain in stomach or abdomen and bloating and general prostration warn you.

Send for 58-page book, free, to Dr. Kiskadden, 253 Woodward avenue, Detroit, Mich.

DR. H. S. KISKADDEN

At Toledo, Hotel Madison, on Wednesday of Each Week.

Fremont, Ball House, Thursday a. m., Oct. 1
Sandusky, West House, Thursday p. m., Oct. 1

Legal Notice.

Michael J. Daughenny is hereby notified that on the 7th day of October, 1891, John O'Brien, as guardian of said Daughenny, filed a petition in the Probate Court of Lucas county, Ohio, asking for the sale of the undivided fourth part of lot No. sixteen (16) and the undivided eighth part of lot No. one hundred and ten (110), both in Germania addition to the city of Toledo, in Lucas county, Ohio. And that said Michael J. Daughenny is one of the defendants named in said petition and is required to answer the same on or before the 12th day of December, 1891, at 10 o'clock a. m. JOHN O'BRIEN.
Oct. 8, 1891. By Thomas Dunlap, Atty.
oct 29 nov 5-12-19-29-dec 3

An American Edition of the

FAMILY HERALD!

With the November number the proprietors of this old established family magazine begin the publication of an American edition at the extremely low price of

15 Cents Monthly, $1.75 Yearly.

No. 1, Now Ready, contains the opening chapters of two

NEW STORIES OF ABSORBING INTEREST;

also several complete stories, together with much useful and entertaining miscellaneous matter of great value in every household, forming one of the MOST ATTRACTIVE AND LOW-PRICED family magazines ever published. Price, 15 Cents. For sale by all book and news dealers.

THE INTERNATIONAL NEWS CO.
NEW YORK.

GOLD MEDAL, PARIS, 1878.

W. BAKER & Co.'s Breakfast Cocoa

from which the excess of oil has been removed, is

Absolutely Pure and it is Soluble.

No Chemicals

are used in its preparation. It has *more than three times the strength* of Cocoa mixed with Starch, Arrowroot or Sugar, and is therefore far more economical, *costing less than one cent a cup.* It is delicious, nourishing, strengthening, EASILY DIGESTED, and admirably adapted for invalids as well as for persons in health.

Sold by Grocers everywhere.

W. BAKER & CO., Dorchester, Mass.

TOLEDO

WIRE & IRON WORKS

MANUFACTURERS OF

FIRE ESCAPES

BRASS AND IRON RAILINGS,

Roof Crestings! Flower Stands!

—AND—

GRILL WORK.

506 Summit Street

FOR DELICACY,

For purity, and for improvement of the complexion nothing equals Pozzoni's Powder.

The Helping Hand.

DR. GREENE'S NERVURA.

(Guaranteed Purely Vegetable and Harmless.)

THE GREAT STRENGTH RESTORER.

A Sure and Positive Cure

For Nervousness, Weakness and Debility, Nervous Debility, Weak and Shattered Nerves, Tired Feeling, Sleeplessness, Poor Blood, Heart Failure, Headache, Dyspepsia, Constipation, Despondency, &c.

The Great Nerve, Brain and Blood Invigorant.

DR. GREENE'S NERVURA is the most successful remedy ever discovered. Its sales are simply enormous. It cures more cases of disease than any other known medicine, and has saved thousands upon thousands from Paralysis, Insanity, Nervous Prostration, Heart Failure, Physical Exhaustion or Death. It is beyond all question the greatest health restorer in existence.

Use this wonderful remedy if you wish to get well, for it is a sure and positive cure. For sale by all druggists; price $1.00 per bottle. Refuse all substitutes.

Is This How You Feel?

If you are weak, tired and nervous, with lifeless feeling and no ambition to work, it will restore your strength, vigor and energies. If you are sleepless and wake tired mornings, with dull head, bad taste in the mouth, no appetite, depression of mind and extreme nervousness, it will clear your head, tone up your nerves, invigorate your blood and put vim and life into you.

Dr. Greene, the famous lecturer and specialist in the cure of nervous and chronic diseases, can be consulted free at his office, 35 West 14th St., New York, personally or by letter.

PROMPT SHIPMENTS

—OF—

AMERICAN ROOFING TIN.

We have just received the first shipment of

AMERICAN PIG TIN

from the San Jacinto Mines, San Bernardino Co California, to be used by us in the manufacture of American Tin Plate.

Notwithstanding the misrepresentations of those who are opposed to the manufacture of American tin plates, we beg to say that our increased facilities now enable us to promptly fill all orders of a reasonable quantity for our American Genuine

TAYLOR "OLD STYLE" BRAND

of Roofing Tin, made in Philadelphia.

N. & G. TAYLOR CO.

ESTABLISHED 1810.

PHILADELPHIA.

A Guarantee

The cheapest furnace man in the world will give you a guarantee to heat your house. But what satisfaction do you get when the weather is at zero, or 10 below, and the furnace does not heat your house? The change cannot be made then, and you must suffer until the weather will permit to make the change. Is it not best to give the job to some one whose reputation is a guarantee that your house will be heated during the coldest weather?

Address

E. A. EVERSMAN

Hardware Dealer,

Cor. Broadway & Logan St.

SHEET STEEL CEILING.

SEND FOR CATALOGUE

ARTISTIC, ECONOMICAL, PERMANENT!

Will not crack or fall off. Furnished in various designs. See the work in the Boody house lobby and in the new Bee building. Prices low.

THE KINNEAR & GAGER CO

COLUMBUS, OHIO.

PILES DR. WILLIAMS' INDIAN PILE OINTMENT will cure Blind, Bleeding and Itching Piles. It absorbs the tumors, allays the itching at once, acts as a poultice, gives instant relief. Prepared only for Piles and Itching of the private parts. Every box is warranted. Judge Coons, of Maysville, K. Y., says: "Dr. Williams' Indian Pile Ointment cured me after years of suffering." Sold by druggists sent by mail on receipt of price. 50 cents and $1.00 per box.

For sale in Toledo by W. K. West, Boody House Drug Store.

AMUSEMENTS

PEOPLE'S ONE WEEK

Commencing Monday, Nov. 2.
Matinees Tuesday, Thursday and Saturday.

A DARK SECRET

With the original cast, magnificent scenery, realistic effects, real boats, racing shells, steam launches on a river of real water. George Hosmer, the popular oarsman, in the winning shell. The Herbert Brothers, America's famous athletes. Usual prices.

WHEELER OPERA HOUSE.

Friday and Saturday Evenings Only, November 6 and 7.

Bronson Howard's Greatest Play.

-SHENANDOAH-

Better than the Henrietta.—N. Y. Herald.

PRICES—25c, 50c, 75c and $1. Sale now open at Holmes'. Nov. 9—Robert Downing in Julius Caesar.

"WASHINGTON THE BEAUTIFUL."

Central Congregational Church

Friday Evening November 9, 1891, at 8 o'clock p. m.

A discriptive lecture on the City of Washington, illustrated by over 200 magnificent stereoptican pictures, twenty feet square. Illustrated by the oxy-hydrogen lime light.

All the pleasure of a trip to the picturesque capital of our glorious country without the fatigue and expense of travel.

R. P. HOLT, Lecturer.

ADMISSION ..... 50 Cents
CHILDREN ..... 25 Cents

City Auditor's Office.

TOLEDO, O., Oct. 7, 1891.

THE COMMITEE ON WAYS AND MEANS of the Common Council of the City of Toledo, Ohio, and the undersigned invite sealed proposals at this office to

MONDAY, NOVEMBER 9, 1891,

at 7 o'clock p m, for the purchase of general fund refunding bonds of the city of Toledo to the amount of ninety-two thousand ($92,000) dollars, bearing date October 1, 1891, and payable ten (10) years after date at the Importers' and Traders' National bank, in the city of New York, with interest at the rate of five (5) per cent per annum, payable semi-annually at the same place, to be evidenced by coupons to be attached to said bonds.

Said bonds are issued under and by the authority of section 2701 of the revised statutes of Ohio and an ordinance of the common council of Toledo, passed September 28, A D 1891, which provides for issue of said bonds.

The denomination of these bonds $1,000.

The said bonds will be sold at not less than par and accrued interest, to the highest bidder.

Bidders will be required to state the gross amount they will pay for the Bonds besides the accrued interest to date of delivery at Toledo, Ohio. They will also be required to deposit with each bid an amount of money or a certified check on some responsible bank equal to at least five (5) per centum of the par value of the Bonds so bid for as a guarantee of good faith, and that the bid so made (if successful) will be fulfilled in accordance with the terms thereof, and the requirements of the law and ordinances. When the bids have been examined, and the award made according to law, all moneys or checks deposited as guarantees shall be returned to the depositor, or held by the City Auditor subject to his call, except that of the successful bidder, which shall be held and considered and accepted as part payment of the Bonds so awarded or sold, but should there be any repudiation of the contract or agreement, or refusal to accept and pay for the Bonds so sold, then and in that case the deposit shall be forfeited to the City of Toledo, and shall become the property of said city in compensation for loss and expenses attending the sale of said bonds and as liquidated damages for repudiation of bid. And no bid will be received if not accompanied by money or check aforesaid.

The right is reserved to reject any or all bids.

Proposals should be addressed to the "Auditor of the City of Toledo, Ohio," and be indorsed "Proposals for General Fund Refunding Bonds." W. T. WALKER, City Auditor.
first pub thurs oct8 15 22,29fov5last12

City Auditor's Office.

Toledo, O., Oct. 22, 1891.

The committee on ways and means of the Common Council of the city of Toledo Ohio, and the undersigned invite sealed proposals at this office to

MONDAY, NOV. 23, 1891,

at 7 o'clock p. m. for the purchase of Street Improvement Bonds, to the amount of Twelve Thousand Four Hundred and Ninety-nine 58-100 ($12,499.58) Dollars, bearing date October 12th, 1891, and payable as follows: One Thousand Two Hundred and Forty-nine and 58-100 Dollars, ($1,249.58), on the 12th day of April, 1892, and Twelve Hundred and Fifty Dollars at the expiration of every six months thereafter, to and including Oct. 12, 1896. At the office of the City Treasurer, with interest at the rate of five (5) per cent. per annum, payable semi-annually at the same place as evidenced by coupons to be attached to said bonds.

Said Improvement Bonds are issued pursuant to section 2380 of the revised statutes of the state of Ohio, as amended April 16, 1880, and also under an ordinance of the common council of the city of Toledo, Ohio, "To provide for the issue of Improvement Bonds to pay the cost and expense of the improvement of Superior street from Buffalo street to Galena street."—Passed Oct. 12th, 1891.

The denomination of these bonds will be first payment one bond of $624.58, and one of $625, and thereafter two of $625 each payment.

The said bonds will be sold at not less than par and accrued interest, to the highest bidder.

Bidders will be required to state the gross amount they will pay for the bonds besides the accrued interest to date of delivery at Toledo, Ohio. They will also be required to deposit with each bid an amount of money or a certified check on some responsible bank equal to at least five (5) per centum of the par value of the bonds, so bid for, as a guarantee of good faith, and that the bid so made (if successful) will be fulfilled in accordance with the terms thereof, and the requirements of the law and ordinances. When the bids have been examined, and the award made according to law, all monies or checks deposited as guarantees shall be returned to the depositor, or held by the city auditor subject to his call, except that of the successful bidder, which shall be held and considered, and accepted as part payment of the bonds so awarded or sold, but should there be any rep

THE BEE'S
GREAT WANT MEDIUM.

Popular Prices for Four Liners! Splendid Results Always Obtained!

No Charge for Situation, or for Male and Female Help Wanted, to City and Country Patrons.

The BEE will give the people all of the news and advertise their wants. Having a circulation much greater than any other Toledo daily paper it is much the best advertising medium. It secures quicker and better returns. Consult your interests by advertising in the BEE when you want anything or have anything to sell.

MALE HELP WANTED.

I CAN GIVE PERMANENT EMPLOY to two men who can furnish references. Apply J. Emerson, Supt., Room 5, Hubbard Block, 146 Huron st. 57

PARTNERS WANTED AS MANAGERS of our Cleveland, Cincinnati, Dayton and Springfield offices. Gentlemen of good address. No. 1 reference and small capital can secure something advantageous. Room 5, Hotel Ontario. 4nov2

WANTED — GIRL FOR GENERAL housework at 1919 Lawrence ave; new house; all conveniences; on Belt Line. 57

WANTED—A YOUNG NURSE GIRL. Apply at 131 10th street. 57

WANTED—A PRIVATE WATCHMAN; must be sober and of good character and furnish references from last employer; a good man will receive good pay and steady situation. Address stating age and enclose stamp, Lock Box No. 106, Mansfield, Ohio. 2nov6

WANTED—SIX FIRST-CLASS PAINTers at 248 Marion street. Call evenings after 5 o'clock. 59

BOY—WANTED A GOOD STEADY BOY to work in livery stable. Inquire 1267 Dorr street. 59

WANTED—TAILOR TO WORK BY THE week. Call 917 Elm st. Frank Dimmer. 59

MAN—WANTED A MAN TO WORK ON dairy farm. G. J. King, Monroe street, 1 1-2 miles beyond Wagon Works. 62

WANTED—ACTIVE MAN TO MANAGE office; salary $75 per month; references and $350 cash capital required. Address Room D., Chamber of Commerce, Toledo, O. 58

WANTED—BOY AT E. C. SHAW & CO., No. 8 S. St. Clair st. 59

BOY WANTED AT WEBER'S SHOE store, 837 Summit street. 61

WANTED—GOOD MEN AND LADY CANvassers. Call at the Hyman Co., 212 Summit street. 63

WANTED—FOUR YOUNG MEN TO ACT as news agents on railroad trains. Apply Pennsylvania depot. 59-3

WANTED—A BOY TO LEARN THE barber trade, one with little experience preferred. John Lauffer, 822 Cherry st. 63

WANTED—UNION PLUMBER AND GAS fitter; no one else need apply. No. 419 Washington street. M. C. McCabe. 63

BOY—WANTED STRIPPER BOY AT 615 Adams street. 64

BARBER — WANTED, FIRST-CLASS, steady barber at A. Antretter, Wagon Works. 65

CUSTOM MADE WINTER OVERCOATS at hand-me-down prices. Plymouth Rock Pants Co., 603 Adams street. 27oct12

WANTED—THREE TINNERS AT ONCE, 40 Summit street. Redinert and Co. 66

WANTED—TRAVELING SALESMEN TO sell Baking Powder to the retail grocery trade. We put our goods up in Glass Rolling Pins. $60 month salary and expenses or commission. We want men who are now on the road to carry as a side line. Good opportunity for clerks and others who want to get on the road. Write for particulars; send stamp Chicago Baking Powder Co., 842 Van Buren St., Chicago, Ill. 31oct1m-p

WANTED—TWO DINING ROOM GIRLS at the Jefferson. 58

$1,000,000 WORTH OF WOOLENS IN overcoatings and suiting to be sold at once. Every garment custom made and prices as low as hand-me-downs. Plymouth Rock Pants Co., 603 Adams st. 27oct12

SALESMEN TO SELL GOODS TO MERchants by sample; big pay for workers; samples free; permanent situation; chance to build a fine trade. Model Mfg. Co., South Bend, Ind. 19oct1mp

WANTED—AN EDUCATED, REFINED gentleman of pleasant address, to handle a first-class publication. No house to house canvass; liberal salary and commission to right man. Address D 67, Bee office. 14octtf

FEMALE HELP WANTED.

WANTED—WOMAN TO WASH AT Excelsior Home Laundry, 1116 Adams st. 57

WANTED—GIRL 15 OR 16 YEARS OLD to assist with housework; small family. 2409 Cherry st. 57

GOOD GERMAN GIRL WANTED FOR general housework. Apply at once at 1715 Adams street, corner 18th st. 57

WANTED—GOOD GERMAN GIRL FOR general housework. No. 17 Washington st. 57

LADY WANTED—A LADY TO DO writing on advertising matter; must work in the office, be bright, have a good education and hand-writing be exceptionally good; unless you have these requisites, and especially the latter, do not waste your time by applying. Address, stating wages wanted, "Penman," care of Bee. 4nov2

WANTED—A NEAT ACTIVE GIRL FOR general housework; liberal wages; must be good cook; wash and iron if required; small family; come recommended. Mrs. James W. Myers, No. 4 Vienna Flats, 218 Tenth st. 57

WANTED—A FIRST-CLASS WASHER and ironer for Mondays and Tuesdays, regularly. Mrs. F. O. Paddock, 338 Columbus street. 58

WANTED—GIRL TO CARE FOR CHILdren, 624 Huron st. 59

WANTED—GIRL TO ASSIST IN HOUSEwork at 413 11th st. 59

GIRL WANTED TO DO GENERAL housework. Call at No. 117 18th st. 58

WANTED — GIRL FOR GENERAL housework. Apply immediately, No. 1523 Walnut street, near Bancroft st. 59

HOUSEWORK—GIRL WANTED TO DO general housework in small family; good wages. Inquire 2308 Franklin ave. 58

HOUSEWORK—WANTED A GOOD GIRL for general housework at 1857 Superior st. Mrs. Sanford. 58

WANTED—GOOD GIRL FOR GENERAL housework. Call evenings. 58

WANTED—WOMAN FOR LIGHT HOUSEkeeping in family of three. C. B., this office. 59

WANTED—GIRL AT 324 22ND STREET, between Madison and Adams sts. 59

WANTED—IMMEDIATELY, A LADY who is a good retoucher and printer of photographs. Address W. H. Lockhart, Bryan, O. 61

WANTED — GIRL FOR GENERAL housework. Inquire at 1816 Monroe st.

MILLINER—WANTED A GOOD AS sistant trimmer. Apply at once at Mrs. R. Wertheim's, 524 Adams st. 62

WANTED—A GIRL FOR GENERAL housework in small family. Inquire 1924 Ashland ave. 62-6

WANTED—GOOD GIRL FOR GENERAL housework; good wages to right party; electric car passes door. 3330 Cherry st. 63

WANTED — EDUCATED LADY TO travel on salary. Address Room D., Chamber of Commerce Building, Toledo, O. 63

WANTED — GIRL FOR GENERAL housework at 1919 Lawrence ave. New house with all conveniences, on Belt Line. Apply at once. 64

WANTED—GOOD GIRL FOR GENERAL housework; small family; Mrs. Sanford, 1857 Superior street. 64

HOUSEWORK—WANTED, GIRL FOR general housework at 369 Irvine street; no washing or ironing. 64

WANTED—TWO EXPERIENCED WAITers, 1 laundress, 1 kitchen girl, 1 chambermaid, at the Aubry House, 417-419 Oak street. 62

HOUSEWORK—WANTED A GIRL FOR general housework. Apply at 207 East Woodruff ave., bet. Pitch and Hewey. 64

FEMALE HELP WANTED.

HOUSEWORK — WANTED, GERMAN girl for general housework at 812 Washington street. 64

WANTED—SEWING GIRLS AND OTHers to take advantage of the free cutting lessons in dress cutting given by The Ladies' Tailor, Wednesday, Thursday and Friday at Hotel Ontario. 4nov2

WANTED—A THOROUGHLY COMPEtent girl for general housework; best of wages. Enquire at 318 Monroe st.

HOUSEWORK—GIRL WANTED FOR general housework at 2145 Ashland avenue, corner Prescott street. 64

HOUSEWORK—WANTED A GOOD COMpetent girl for general housework, German preferred, 225 21st street. 65

MISCELLANEOUS.

DRESSMAKERS, WE HAVE SOMEthing new if you are interested in fine cutting and style; materials furnished and linings cut free; sewed upon machine for test. Call and get circular. English Merchant Tailor, White Sewing Machine office. 4nov2p

WANTED—HALF SPRING OR CARPEnter wagon and harness; must be cheap. Address E. 9, Bee office. 4nov2p

FIRE, ACCIDENT AND PLATE GLASS Insurance and real estate. Phone 1288, C. C. & H. H. ("Bert") Dawson, 2 New Bee Building, first floor. 3novlm

WANTED—BOTTLES—WE ARE PAYING the highest cash price for all sorts of bottles, excepting Toledo Beer and Medicine bottles. We also pay cash prices for scrap iron and old metals. H. Rosen, 135-137-139 N. Erie St. 3novlm

WANTED—A GOOD HOTEL OR A first-class saloon and restaurant in city or country; must have a paying trade and A No. 1 stand; will pay spot cash down and give a bonus for good will; only those meaning business and wanting to sell, address giving full particulars and lowest price, Johnston, Box 106, Mansfield, Ohio. 2nov6

WILL EXCHANGE A GOOD FARM OF 120 acres, 5 miles from Mansfield, for Toledo city property; must be free and clear of all incumbrances, as farm is also free and clear; no agents; enclose stamp; for further particulars, Johnston & Co., Box No. 106 Mansfield, Ohio. 2nov6

CISTERNS OF ALL SIZES IN STOCK OR made to order; delivered in any part of city; will set in position if desired. Phone 821. The Merrell Manufacturing Co., Curtis st. 2maylyr

DRESSMAKERS—WE HAVE SOMEthing new. If you are interested in close cutting and style. Material furnished and waist cut free; Kellogg System taught for $2, and if you can cut a measure without it, English Merchant Tailor at White Sewing Machine office.

FIRE! FIRE! START YOUR FIRE WITH the McDonald Fire Kindler, the best one in the market; agents wanted. Call at 1131 Erie street. 31oct1m

WANTED—PEOPLE TO KNOW THAT I buy and sell second hand furniture. For bargains call at 38 Michigan st., near Monroe. Robert Schipanski. 30oct6p

EAST TOLEDO TO THE FRONT! SEE her grow! Patronize Thompson's E. Z. Payment Furniture store, 109 Bridge street, and promote the business interests of your own ward. 27oct-to-jan-1

LADIES—I TAKE BEFORE AND DURing confinement; home comforts with privacy and best of care; find homes for infants; all troubles and irregularities relieved; 20 years experience; consultation free and sacred. Call or address Dr. Mory, 653 Dorr street, Toledo, O. 10octlmp

UNDER THE NEW MANAGEMENT THE Turkish bath parlors at 218 Superior street will be open night and day; ladies will receive prompt attention on Tuesdays and Thursdays from 8 a. m. to 4 p. m.; first-class attendants. J. P. Ferrin, 218 Superior street. 3oct-tf

WANTED — EVERYBODY TO SEE those elegant pianos and organs sold on easy payments by J. M. Hays at 608 Cherry st. 29sep1m

WANTED—CITIZENS OF TOLEDO TO know that Koella the artist has moved from Fourth ward to Hassenzahl's Block, 324 Cherry street. Call if you want fine photography. 29sep3m

ANY ONE HAVING MONEY TO LOAN on improved city or farm property at good rates will find it to their interest to call on T. S. Merrell, 512 Madison st. No charge for investment. 17augtyr

DO YOU WANT A PENSION? IF YOU do, and have doubts as to your claim, consult J. H. Soule, corner Monroe and Market Space. Advice given free. 7aprly

WANTED—THE PEOPLE TO KNOW that they can get anything they want in the line of stationary, art goods, cigars and tobacco, at Geo. T. Frey's, 611 Cherry street. 31janly

GEORGE W. MERRILL, JUSTICE OF the Peace and Notary Public; deeds, leases, mortgages and all legal papers executed; special attention paid to collection of commercial paper. Office hours 8 a. m. to 5 p. m. Room 26 Law Building, corner Superior and Madison streets. jan12tf

FOR RENT—HOUSES.

STORE FOR RENT—CORNER STORE and cellar, 75x29, in the Eppstein Block, Cherry st. 5nov12

FOR RENT—BRICK RESIDENCE, NO. 322 Broadway, near Union Depot; four or five rooms and cellar; all in good order; $11 per month. Enquire of R. G. Fulton, Olive House. 3nov3p

FOR RENT—BRICK RESIDENCE, NO. 225 Broadway, near Union Depot; ten rooms and bath room; all in good order; also the residence No. 133 Broadway, nine rooms. Enquire at Chase, Isherwood & Co., Nos. 16 to 20, Broadway. nov3p

HOUSE FOR RENT—NEW HOUSE, 9 rooms, all modern improvements, on Hurd, between Locust and Lagrange. Inquire 732 Cherry street. 2nov6

HOUSE FOR RENT—A LARGE COMmodious house on Elm street, between Erie and Ontario, with large barn. $15 per month. Chas. J. Kirschner, 512 Madison st. 2nov6

FOR RENT—NEW BRICK RESIDENCE, 1808 Madison st.; twelve rooms, including seven bed rooms; all modern conveniences. Dr. Wagar, 1810 Madison street. 30oct6p

FOR RENT—BRICK DWELLING, NO. 719 Washington street; has nine rooms besides bath room and closets; has a heater natural and artificial gas, hydrant and rain water. Apply to A. F. Stow, No. 11 South Ontario street. 30oct6p

HOUSE FOR RENT—A HOUSE OF 12 rooms with all the modern improvements, including natural gas, at 1225 Superior st.; splendid neighborhood, convenient to business. Apply to V. W. Granger, 305 Summit street. 4apr-tf

FOR RENT—ROOMS.

ROOMS FOR RENT—SEVERAL SUITES of rooms for offices or light housekeeping in the Eppstein Block, Cherry st. 5nov12

FOR RENT—A FLAT OF 4 ROOMS. Enquire at Weber's Shoe Store, 837 Summit st. 5nov6p

FOR RENT—A NICELY FURNISHED, warm front room; centrally located; rent, $15 per month. Inquire at 723 North Erie street.

FOR RENT—FURNISHED ROOMS WITH use of bath room and natural gas. Apply at 28 Ontario st., bet. Monroe and Washington. 3nov6p

FOR RENT—A LARGE NEW BARroom and 4 living rooms in the city of Findlay, near factories; free gas; $15 per month. Address M. C. Mackey, Findlay, Ohio. 2nov6p

FOR RENT CHEAP—DESIRABLE FURnished office; also desk room, 321 Superior st. Mutual Fire Association. 2nov6p

FURNISHED ROOMS SINGLE AND EN suite and board. Inquire 220 Huron street. 19sep-tf

WANTED—AGENTS.

AGENTS WANTED—BIG SNAP FOR men of good address and first-class references; small capital; good returns. Call or address M. B. Lee, Hotel Ontario. 57

WANTED—A SALESMAN WHO VISITS the retail trade, to carry a line of Dress Goods, Damasks, Cottonades, Jeans, Cassimeres, etc., as a side line, on commission. The Purnell Dale Mills, Box 560, Phila. oct31 to Nov 8

AGENTS WANTED EVERYWHERE. Oma Great Grease Annihilator removes spots from clothing; send 12 cents for sample box and terms. Oma Co., Toledo. 65

FOR SALE.

DOG FOR SALE—A THOROUGHBRED Lewellyn setter dog pup; just the right age for breaking; grandson of Cincinnatus. Call 721 River st. 5nov2p

LOTS FOR SALE AT A SACRIFICE—Lots 13, 14 and 15, Genevive addition; if you want a nice home cheap this is your opportunity, on Acklin avenue. Henry Merrill & Co., 318 Summit street. 5nov6p

FOR SALE OR EXCHANGE—SMALL mare 9 years old; suitable for woman or children to drive; not afraid of cars; also a good 3-spring wagon cart and harness; no reasonable offer refused. Call at 2411 Cherry street, city. 5nov6

FOR SALE—A GOOD SALOON AND billiard parlor doing a good business; will sell cheap or exchange for real estate; for further particulars enquire at 16 South St. Clair street. 4nov6p

FOR SALE—THREE JERSEY COWS. Inquire Mrs. J. O'Neil, 225 W. Bancroft. 4nov6p

THEATER FOR SALE — PROPERTY known as the Standard theater, is for sale, rent or long lease; can be used for theatrical or manufacturing purposes; owner wishes to retire from business on account of sickness. I mean business. Enquire at the theater, Toledo, O. 4nov-tf

GROCERY FOR SALE—GROCERY AND meat market; first-class business and fine location. For particulars apply to Pliny Watson & Co. 3nov6p

FOR SALE—COUNTERS, SHELVING, show-cases, etc., at a reasonable figure. Call 501 Ash street. 2nov6p

LOTS FOR SALE—THREE LOTS WITH large house, barn, natural and illuminating gas, sewer connections, street paved, worth $4,500, can be bought for $3,400 if taken at once. Owner wishes to leave city. Chas. J. Kirschner & Co., 512 Madison st. 2nov6

LOTS FOR SALE—ON MONTHLY PAYments, a few more of those fine lots in Thayer's addition on Broadway, Prouty avenue, Boyd, Baden and Walbridge avenues for from $300 to $1,200 each. Geo. C. Stahl, 420 Adams st. 31oct12

ACRE PROPERTY FOR SALE CHEAP—About 1 1-2 acres on Cherry street near Collingwood, or will lease for a number of years. Geo. C. Stahl, 420 Adams street. 31oct12

FARM FOR SALE—A FARM OF 53 1-3 acres 2 1-2 miles south of East Toledo, nearly all under cultivation and tilled; $80 per acre, or will exchange for house and lot in the city. Geo. C. Stahl, 420 Adams street. 31oct12

FOR SALE—TWO NEW DWELLINGS, cor. Lincoln and Lawrence aves.; 8 rooms, bath room, hot and cold water, natural and illuminating gas, furnace, mantles, and entire interior of houses decorated; easy payments. Bacon and Huber, architects, 33 Chamber of Commerce. 30oct6p

FOR SALE—SAFE, LARGE DOUBLE doors, combination lock, all complete at $60. Call 38 Michigan st. if you want a bargain. 30oct6p

PONIES—FOR SALE CHEAP, ONE PAIR black Welsh ponies, (imported), carriage and harness, single and double; also sofas, pianos. Will be sold very cheap. Enquire Standard Theater, Toledo, O. 29oct6

PROPERTY FOR SALE—HOUSE AND lot on Walbridge ave., $3,500; house and lot on Washington st., $2,500; 73 feet on Collingwood, near Delaware ave., at $40; 100 feet on Robinwood, near Bancroft, at $30; house and lot on Lee st., 9th ward, $1,400; 3 new cottages now being built on East Broadway, for $1,000 each; small down payments, balance monthly. Irving and Russell, 16 Produce Exchange. 25aug-tf

FARM FOR SALE OF 244 ACRES, nicely located in Ohio, with good house, two barns, three wells, two orchards, one living spring. This property has also another house good enough for family to live in with two barns; has a sugar bush of 1,000 maple trees, and considerable beech, maple and elm timber. To a purchaser I can give a better deal than can be found anywhere in the country. Would not object to taking a moderate priced house and lot well located in this city as part payment. For particulars and price, address George B. St. John, 1925 Warren street, Toledo, Ohio. 1octlm-p

PIANO FOR SALE—STERLING PIANO; go and see the new Sterling piano at 608 Cherry street before you buy. J. M. Hays. 29sep1m

LOT FOR SALE—A BEAUTIFUL LOT 50x211. Call at 518 Adams street. 21mar-tf

WANTED—SITUATIONS.

WANTED—SITUATION AS BARBER. Address E. S, Bee office. 57

WANTED — BY AN EXPERIENCED young man, a position as bookeeper, assistant, bill, shipping or entry clerk. Reference from late employer. Address E. 7, care Bee. 58

WANTED—SITUATION IN SOME STORE to drive delivery wagon, by a man well acquainted with the city. Address H. M., 1250 Page street, city. 57

SITUATION WANTED—BY GERMAN boy 16 years old; work in printing office or any kind of inside work. Address 438 Lafayette st. 57

WANTED—SITUATION BY A YOUNG man of 19; one who is willing to work and can come well recommended. Address J. H., 4 Unity Block. 59

WANTED—SITUATION — YOUNG MAN would like situation as clerk; have had 7 years experience in grocery and meat market. Address A. H. L., Bee office. 59

WANTED—SITUATION AS STENOGRAPher and bookkeeper. Address Miss Cornelia E Delhie, Jackson, Jackson Co., Mich. 62

WANTED—SITUATION TO DO GENeral housework for small family. Address No. 193 Walnut street, city. 63

ANYONE WISHING A GOOD HOME for a child 1 year old, call at 229 Broadway. 29oct3p

IF YOU ARE IN WANT OF A COMpetent lady stenographer, address E. 6, care Bee. 62

BOOKKEEPER—WANTED, POSITION as bookkeeper or assistant, or clerk in wholesale or retail business house. Address D. 61, care Bee. 64

WANTED—SITUATION AS NURSE TO invalid lady, or to do plain sewing or mending in family. Address J. B., 1217 Walnut street. 61

WANTED—SITUATION IN AN INSURance office by a man of good education and some experience in the business. Address F. G. L., care Bee, Toledo. 63

WANTED—SITUATION BY A YOUNG man of 18 years, in hotel or grocery; has had experience in both. Address D. 86, Bee office. 64

WANTED—SITUATION BY A MIDDLEaged man who is badly in need of work to take care of family. Experienced collector; engineer by profession. Address D. 95, Bee office. 64

WANTED — SITUATION AS HOUSEkeeper in small family, for widower or to take care of invalid lady. Address A. F., 2227 Glenwood ave., Toledo. 65

SITUATION WANTED—WOULD LIKE a position in office or store where can devote from 2 to 3 hours each day after 4 o'clock p. m.; good penman. Address D. 94, care Bee. 65

WANTED—POSITION BY YOUNG MAN as assistant bookkeeper or clerk; has had experience; first-class references. Address J. Strimble, Steiner, Monroe Co., Mich. 27oct6

MONEY TO LOAN.

MONEY LOANED ON ALL KINDS OF county property in large and small amounts, and at low rates; no delay; money ready. Johnston & Co., Mansfield, Ohio, Box 106. 2nov6

MONEY TO LOAN—IF YOU WANT $25 to $500 on chattel mortgage, I will negotiate such loans on fair terms. M. O. Waggoner, office and residence, 613 Madison street. 24octlyr

MONEY—TO LOAN ON REAL ESTATE in large or small amounts at low rate of interest. T. S. Merrell, 512 Madison street. 17auglyr

MONEY TO LOAN ON HOUSEHOLD goods, pianos, horses, wagons, etc., without removal; partial payments received reducing cost pro rata; all business strictly confidential. Croft, Room 14, Worthington Block, Adams and Superior streets. 16may-tf

PERSONAL.

WILL THE BRADNER GENTLEMAN that called on the 2d of November at my place to see a safe, please call again or address 58 Michigan st. 3nov6p

LOST AND FOUND.

LOST—POCKETBOOK—SATURDAY, ON Monroe street, small chamois purse, containing about $10.50. Finder will be rewarded by leaving at 21 14th st. 4nov2p

LOST—KEYS, A RING OF HOUSE, office and safe keys, some 7 or 8 in number; they are valuable to owner, who will pay well for their return to Bee office. 31oct6

$25 REWARD—LOST, $180, BETWEEN Dorr street car barns and West Broadway on 29th inst. by working man with large family, who did not own the money, and one who cannot repay it. Finder will please go to Bee office and get owner's name and receive reward. 30oct6p

CLAIRVOYANT.

ARRIVED—GYPSY ZORA—WHO HAS no peer in placing before you a panorama of your past, present and future; tells everything. Rooms, 331 Cherry street. 6novlm

PROF. LEREE, MEDIUM AND PSYchologist, tells facts, faults and qualities, breaks evil influences, disperses jealousy, causes those who have forsaken you to return, gives full names, etc., etc.; satisfaction given or no pay. Rooms 506 Adams street, upstairs. 7octlm-p

LOST OR STOLEN.

STOLEN — A LARGE BLACK AND white dog, part coach and pointer; name Jack; name on collar F. F. Widmer. The party is known who has him and will oblige the owner by returning him soon. F. F. Widmer, 512 Superior st. 5nov2p

LOST, STRAYED OR STOLEN, A LITtle black and tan dog, answers to the name of Gip; finder will be liberally rewarded at 1620 Canton ave. 30oct6p

WANTED—TO RENT.

ROOMS—WANTED, A SUITE OF NICE rooms, furnished, for the winter, with or without board; must be in good neighborhood and everything in good shape; east or south front. Address with full particulars for one week, B. 4, care Bee. 2nov6p

DIPHTHERIA.

DIPHTHERIA POISON CAUSED BY filth in the natural secretions of the body, and I will prove it, hence the necessity of immediate treatment and the proper antidotes for it. Every case out of danger in 10 hours if I get it in the start, and entirely well in from 4 to 5 days. Mr. B. Lehany, 414 Indiana Avenue. 4nov6p

CITY NEWS.

American Book for Americans.

Heiskell's Ointment removes pimples.

The Crescent Livery Co. Phone 899.

Toledo lodge of Masons met last evening.

The city pipe line is being extended along Broadway.

Union of Unions is in session at the East Side this afternoon.

Defiance district M. E. conference meets at Bryan next Monday.

Young ladies, see Lewis' new styles in fancy pictures for party dresses.

The Ganslein murder trial is still on hearing in criminal court.

Dr. Hipp's new Broadway residence is rapidly nearing completion.

Company A, O. N. G., and friends hop this evening at Memorial hall.

Quick time and good service at the Toledo Laundry Co. Phone 438.

American Book for Americans.

The will of Josephine Helmke, deceased, was presented for probate to-day.

Buckeye paints and varnishes are made in Toledo. Patronize home industries.

Cider apples bring 20 cents per bushel at the big cider mill on Lagrange street.

Order a carriage or surrey for a drive from the Crescent Livey Co. Phone 890.

The "New People's Cyclopedia" is thoroughly American, in conception and contents.

Kate Case sued Cassius Upton in common pleas court to-day to recover $378 on account.

Next Star course entertainment comes Nov. 17. Major Dane, the traveler, is the attraction.

Belthaser Shuffraker was licensed to wed Emma Munzenmeyer in probate court yesterday.

Bishop Leonard, of this diocese, will dedicate an Episcopal church at Findlay next Sunday.

Charles Handler was fined $5 and costs in police court this morning on a charge of petit larceny.

Toledoans have again settled down to business, and an active fall and winter trade is anticipated.

Toledo past chancellors of the Knights of Pythias meet at the castle to-night to consider business of importance.

Frank Corlett was committed to the Industrial School at Lancaster by Probate Judge Millard this morning.

The Cadet Veteran Corps will hold a social meeting at Elk's hall, Friday evening, and a good time is promised.

John H. Kohne sued Charles M. Schiely in common pleas court to-day to recover $131.92, balance on a note.

Letters of administration were granted to Geo. F. Witker on the estate of Steven M. Vail, deceased, in probate court yesterday.

The Day Nursery circle of King's Daughters meets to elect officers Saturday afternoon, Central Congregational church.

Toledo commandery Knights Templar will elect officers to-morrow night. This is always an important event with the Templars.

Hereafter all encampments of the Ohio National Guard will be held at Newark. This point has been selected by the commission.

Methodist bishops meet at Cleveland next week, to discuss missionary matters. It is likely Elder Pope will attend the gathering.

Rev. Dr. Bacon delivers his next lecture on American History at the Y. M. C. A. on Monday evening. This is the third in the course.

Thomas Hamilton sued Gustave Benson, et al., in common pleas court to-day to foreclose a mortgage given to secure a note of $2,600.

Richard Hattersley filed suit in common pleas court to-day against George Hattersley, et al., for a partition of the estate of George Hattersley, deceased.

Residents notice with some dissatisfaction that Toledo is once more a very smoky city, on account of the general return to the use of coal instead of natural gas.

Dr. Mary Priest received a telegram last evening announcing the death of her father, James Tolan at Van Wert. Mr. Tolan was an aged and respected citizen of that place.

American Book for Americans.

First annual reception of William Tell Division, K. P., Thursday, Nov. 5, Pythian Castle. Tickets, $1.

The People's Cyclopedia is in harmony with an age in which time counts in a manner which our forefathers did not understand.

Mr. and Mrs. Fettoosch, of Zahleh, Syria, will be present and speak at the prayer meeting of the First Presbyterian church this evening.

It was a pretty good day for the Kelleys of Ottawa county on Tuesday. Malcolm was elected judge and his brother William was successful in the race for representative to the legislature.

Angostura Bitters cures colic, fever and ague and indigestion. The genuine manufactured only by Dr. J. G. B. Siegert & Sons. At all druggists.

The non-partisan W. C. T. U. will meet to-morrow afternoon at the residence of Mrs. Judge Bentley, Superior street, and elect officers for the coming year.

Mrs. John Sherwood gives her first reading on "Five Seasons in London," at Whitney & Currier's, on Monday evening at 8 o'clock. Tickets can be secured from Mrs. J. B. Ketcham at the Boody House.

Christmas is coming. Make appointments early with Lewis for your Christmas pictures. Phone 341.

An error was made in the Bee last night in the announcement that the first annual reception of William Tell division would occur last night. The affair occurs to-night at the Pythian castle.

American Book for Americans.

A motion for new trial in the case of William J. Lee against John Kelting has been filed by the plaintiff in common pleas court. It is an action to recover $30,000 damages for injury. The jury awarded $450.

To-morrow afternoon, from 4 o'clock to 5:30, the members of the Woman's Colloquial club and their friends will listen to and discuss Mrs. Mary J. Cravens' paper on "Destiny." All women are invited to the meetings of this club.

Lewis' celluloid photographs are attracting much attention. 311 Superior, between Madison and Adams.

HUDSONS

MEN'S FINE SUITS!

$18! $20! $22! $25!

As good as tailors build from $35 to $45, in every form of Cutaway, Frock, Single and Double-Breasted Sacks. Newest ideas in Prince Alberts. These elegant suits are made of the best domestics and fine imported fabrics. Clay Worsteds, Real Scotches, Fancy French Worsteds, Thibets, Piques, Tricots; fashionable brown in the newest shades. Regulars sizes, stout sizes, sizes for very tall men and for the 200 to 300-pounders.

WINTER OVERCOATS!

We have everything desirable in Fall and Winter Overcoats in Kerseys, Meltons, Cheviots, Worsteds, Freizes, Beavers, Chinchillas, Etc., made in single and double-breasted, box cut and form-fitting; some are half lined with silk and others are lined throughout with silk serge and fancy worsted or flannel. We have them in all shades, black, blue, green, brown, tan, pearl, etc., at $15, $18 and $20.

BOYS' FINE CLOTHING!

In Boys' Fine Suits we are showing scores of handsome and novel things in both two and three piece styles, at $6, $8, $10 and $12. The spread of large boys' suits—13 to 19 years—includes all the nobby styles for both school and dress. $10, $12, $15, $18 and $20 are the prices, each sterling value.

HUDSONS, CLOTHING, HATS & CAPS, SHOES, FURNISHINGS.

To Be Given Away Free---Six Elegant Watches

1 Solid Gold Ladies' Watch, set with Diamond, Ruby and Sapphire,	$65 00
1 14 K Gold Filled Ladies' Watch,	35 00
1 Solid Gold Cents' Watch	65 00
1 14 K Gold Filled Cents' Watch,	35 00
1 Solid Silver Girls's Chatlaine Watch,	10 00
1 Silver Silver Boys' Watch,	5 00

CAWOOD — These elegant watches will be given away to the customer guessing the nearest to the number of hours, minutes and seconds the watches will run after winding them as many turns as there are letters in the name CAWOOD. You can make as many guesses as you make purchases.

W. E. CAWOOD--JEWELER.

George Schuler sued David A. Fuller in common pleas court to-day to foreclose a mortgage to satisfy a claim of $145, balance on a note.

A man named M. L. Scandler was arraigned in police court this morning on a charge of being a suspicious person. He was fined $20 and costs and 10 days, but the sentence was suspended providing he leaves the city within 24 hours.

Mr. Gottlob Straebel, a prominent attorney, formerly of Sandusky, O., is now located in Toledo, where he is rapidly working into a good law business, which he richly deserves. Our German fellow citizens find him a very valuable and honorable man to deal with.

Try the celebrated Rose brand hams, bacon and dried beef; also fresh, salt and smoked meats, sausage, etc., at Jacob Folger's, South St. Clair street.

Jacob Gurzeler filed proceedings in common pleas court to-day against the Consolidated Street Railway company to recover $5,000 damages for personal injury. The plaintiff alleges that a conductor maliciously pushed him from the platform of a car on Erie street, October 1.

Word was received this morning from Rev. W. V. Marsh, of Edgerton, that his little daughter, May, aged 7 years, was stricken with diphtheria, and death resulted. The burial occurred Wednesday. Edna, another daughter, is also down with the disease, but will recover. Mr. Marsh is well known in Toledo, and will be remembered as one of the assistant secretaries at the conference recently held in the city.

If you are melancholy or run down with blues you need Simmons Liver Regulator.

GOLD WATCHES.

We've got 'em in all styles, sizes and prices.

Everything in the watch line—just what you want at GEO. KAPP'S.

POLES ORGANIZING.

Vienna, Nov. 5.—A secret association has been formed among the Poles of Galicia, the object of which is to keep alive the memorials of the Polish struggle of 30 years ago. It is said that members of this association have resolved to destroy the memorial to the monster, Mouravieff, should Russia persist in the intention to erect one at Wilna.

SELF-WINDERS.

An exchange credits a watchmaker with a word from his trade to describe the amiable nuisances who talk to much.

The watchmaker had been called from his work to hear from a customer a long story about the behaviour of her watch told several times over.

"Oh dear!" said he; "I hate to have these self-winding talkers come in!"

See our assortment and prices on wool blankets. NEUHAUSEL BROS.

Elegant fall millinery. NEUHAUSEL BROS.

Have you made a guess at Cawood's?

AMERICAN COTTON.

Bremen, Nov. 5.—An official decree has been issued here permitting the importation of American and British cattle for breeding purposes. A certificate of origin and a favorable report from the public veterinarian, both to be paid for by the importers, will be required. Fines and other penalties are provided for any infraction of the regulations.

Not one in twenty are free from some sort of ailment caused by inaction of the liver. Use Carter's Little Liver Pills. The relief will be a pleasant surprise. They are a positive relief.

We can suit you in style and fit in the way of a cloak and jacket. NEUHAUSEL BROS.

Elegant ladies' gold watches at Cawood's

RACE ASSOCIATION FAILS.

Lexington, Ky., Nov. 5.—The time-honored Kentucky association has at last succumbed to the weight of debt it has been carrying since last spring, and at a full meeting of the stockholders, held here yesterday, it was decided to make an assignment. A number of the members said they would organize a new association and continue racing here next spring.

For wakefulness, weakness or lack of energy take Simmons Liver Regulator.

Odd souvenir spoons, at Cawood's.

ARRIVED SAFELY.

St. Petersburg, Nov. 5.—The czar and czarina, accompanied by the king and queen of Denmark and the Prince of Wales, have arrived at Livadia in the Crimea, where the silver wedding of the czar and czarina will be celebrated on Monday, Nov. 9.

Kid gloves and mitts. NEUHAUSEL BROS.

CHRYSANTHEMUM EXHIBITION.

Mrs. Suder will hold a chrysanthemum exhibition Nov. 8 to 15, at the greenhouse on Cherry street. Will show nearly 4,000 chrysanthemum plants, 74 varieties. Everybody welcome. No admission charged.

Dress goods are still coming in at NEUHAUSEL BROS.

COMMITTED SUICIDE.

Paris, Nov. 5.—M. Felix Brunier, a member of the chamber of deputies, has committed suicide by shooting himself.

For distressing oppression and fullness in the stomach take Simmons Liver Regulator

MRS. PARNELL'S CONDITION.

London, Nov. 5.—In answer to special inquiries telegraphed to Brighton, a dispatch has been received at the London bureau of the United Press which states that while Mrs. Parnell is still greatly prostrated there is no apparent danger of death.

Comforts and blankets at NEUHAUSEL BROS'.

MEMBER OF PARLIAMENT DEAD.

London, Nov. 5.—George Hawkesworth Bond (conservative), member of parliament for the eastern division of Dorsetshire, is dead. Mr. Bond was born in 1845, was educated at Oriel college, Oxford, and unsuccessfully contested the western division of Dorsetshire in 1885.

NOT A BANKRUPT.

London, Nov. 5.—The court to-day declined to grant a discharge in bankruptcy proceedings pending against Geo. Washington Butterfield, an American company promoter.

Nice new lace pins, at Cawood's.

THE WATERFORD RIOTS.

London, Nov. 5.—The course of the Parnellites at Waterford in attacking the national federation, has called out angry protests from several members of their own party, and the more conservative Parnellites are earnestly moving to prevent a struggle in Cork on Friday. The present indications are that their efforts will not be met with success.

Wedding presents at Cawood's.

HEAVY FAILURE.

San Francisco, Nov. 5.—The assignment of the large fruit shipping house of W. R. Strong & Co. was announced yesterday. The firm is one of the heaviest shippers on this coast and has branches at Los Angeles, Fresno, Riverside and in various eastern cities.

BUSINESS LOCALS.

TARIFF OR NO TARIFF. Buy your groceries where you get the best goods for the least money. H. S. Pierce, 713 Monroe street, can supply your wants.

NOTICE.

Notice is hereby given that Wm. Bentham, No. 21728, now a prisoner in the Ohio penitentiary, is an applicant for parole, and the same will be acted upon as soon as may be reached by the board of O. P. managers.

WM. BENTHAM, Applicant.
nov 5-12-19p

WE GUARANTEE OUR PRICES
THE LOWEST IN THE CITY.

☞ Goods are Marked in Plain Figures!
We Offer the Largest Stock to Choose From!

BOYS' ULSTERS

We have just put in stock a large line of BOYS' ULSTERS, made expressly for us for boys from 9 to 16 years old. We show several styles, ranging in price from $5 to $15. They are popular goods offered at popular prices, and cannot be matched for the money anyw